

600mm terminal signs to be installed at 2.3m high on new posts at each entry point. Existing speed limit signs to be installed to the back.

300mm back to back repeater signs to be installed on alternative sides of the carrieway throughout.

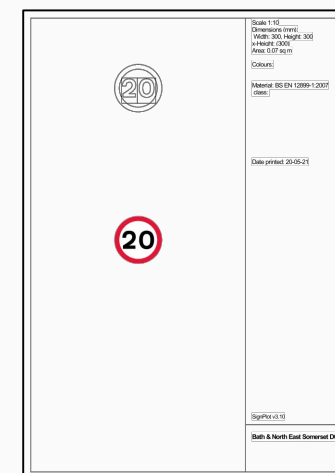
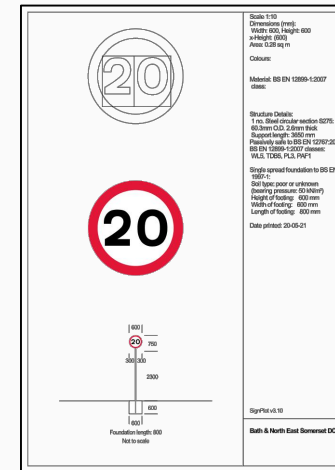

**Bath & North East Somerset Council**

CHRIS MAJOR  
DIRECTOR OF PLACE MANAGEMENT  
ENVIRONMENTAL SERVICES

PRODUCED BY

TRAFFIC  
MANAGEMENT

SCHEME TITLE

PROPOSED 20MPH  
BANES

DRAWING TITLE

PROPOSAL  
WEST HARPTREE

REV.	DATE	REVISIONS	DRWN.	CHKD.	APPROV.

DATE	MAY 2021	DRAWN BY	LC	APPROVED BY		
SCALE	NTS	CHECKED	SC			
CLIENT REF.						
DRAWING No.	WEST HARPTREE				REV.	-