

Commons Act 2006: Section 15

Application for the registration of land as a Town or Village Green

Official stamp of registration authority indicating valid date of receipt:

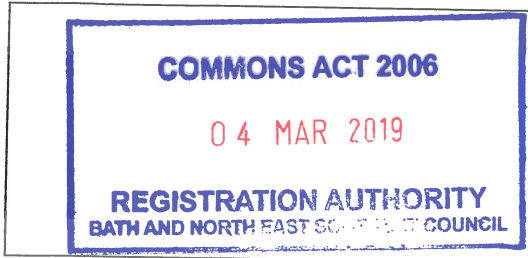

Application number:

TVG19/1

Register unit No(s):

VG number allocated at registration:

(CRA to complete only if application is successful)

Applicants are advised to read the 'Guidance Notes for the completion of an Application for the Registration of land as a Town or Village Green' and to note the following:

- All applicants should complete questions 1–6 and 10–11.
- Applicants applying for registration under section 15(1) of the 2006 Act should, in addition, complete questions 7–8. Section 15(1) enables any person to apply to register land as a green where the criteria for registration in section 15(2), (3) or (4) apply.
- Applicants applying for voluntary registration under section 15(8) should, in addition, complete question 9.

Note 1
Insert name of registration authority.

1. Registration Authority

To the

Bath & North East Somerset Council
Guildhall,
High Street, Bath BA1 5AW

Note 2

If there is more than one applicant, list all names. Please use a separate sheet if necessary. State the full title of the organisation if a body corporate or unincorporate.

If question 3 is not completed all correspondence and notices will be sent to the first named applicant.

2. Name and address of the applicant

Name:

Full postal address:

Telephone number:
(incl. national dialling code)

Fax number:
(incl. national dialling code)

E-mail address:

3. Name and address of solicitor, if any

Name:

Firm:

Full postal address:

Telephone number:
(incl. national dialling code)

Fax number:
(incl. national dialling code)

E-mail address:

Note 3

This question should be completed if a solicitor is instructed for the purposes of the application. If so all correspondence and notices will be sent to the person or firm named here.

Note 4

For further advice on the criteria and qualifying dates for registration please see section 4 of the Guidance Notes.

** Section 15(6) enables any period of statutory closure where access to the land is denied to be disregarded in determining the 20 year period.*

4. Basis of application for registration and qualifying criteria

If you are the landowner and are seeking voluntarily to register your land please tick this box and move to question 5.

Application made under **section 15(8)**:

If the application is made under **section 15(1)** of the Act, please **tick one** of the following boxes to indicate which particular subsection and qualifying criterion applies to the case.

Section 15(2) applies:

Section 15(3) applies:

Section 15(4) applies:

If **section 15(3) or (4)** applies please indicate the date on which you consider that use as of right ended.

02/11/2018

If **section 15(6)*** applies please indicate the period of statutory closure (if any) which needs to be disregarded.

5. Description and particulars of the area of land in respect of which application for registration is made

Name by which usually known:

WESTBROOK WOODLAND

Location:

Land lying to the South West of Broadmoor Lane, Bath and immediately to the west of Weston All Saints Primary School and east of Osborne's Lane, Bath.

Shown in colour on the map which is marked and attached to the statutory declaration.

Common land register unit number (if relevant) *

Note 5

The accompanying map must be at a scale of at least 1:2,500 and show the land by distinctive colouring to enable to it to be clearly identified.

* Only complete if the land is already registered as common land.

6. Locality or neighbourhood within a locality in respect of which the application is made

Please show the locality or neighbourhood within the locality to which the claimed green relates, either by writing the administrative area or geographical area by name below, or by attaching a map on which the area is clearly marked:

The neighbourhood of Weston electoral ward and Charlcause Parish within the locality of Bath & North East Somerset.

Note 6

It may be possible to indicate the locality of the green by reference to an administrative area, such as a parish or electoral ward, or other area sufficiently defined by name (such as a village or street). If this is not possible a map should be provided on which a locality or neighbourhood is marked clearly.

Tick here if map attached:

7. Justification for application to register the land as a town or village green

Note 7

Applicants should provide a summary of the case for registration here and enclose a separate full statement and all other evidence including any witness statements in support of the application.

This information is not needed if a landowner is applying to register the land as a green under section 15(8).

Indulgence by a significant number of inhabitants of Weston electoral ward and Charlcombe Parish as of right in lawful sports and pastimes for a period of at least 20 years under Section 15(3) of the Commons Act 2006, as witnessed by the enclosed signed statements showing use for activities including walking, dogwalking, bird watching, conkering and various forms of play by over a hundred people who have completed the enclosed signed statements showing use from over 60 years ago to 2 November 2018.

Note 8

Please use a separate sheet if necessary.

Where relevant include reference to title numbers in the register of title held by the Land Registry.

If no one has been identified in this section you should write "none"

This information is not needed if a landowner is applying to register the land as a green under section 15(8).

Note 9

List all such declarations that accompany the application. If none is required, write "none".

This information is not needed if an application is being made to register the land as a green under section 15(1).

Note 10

List all supporting documents and maps accompanying the application. If none, write "none"

Please use a separate sheet if necessary.

8. Name and address of every person whom the applicant believes to be an owner, lessee, tenant or occupier of any part of the land claimed to be a town or village green

PAUL JOHN EALEY and
DONNA LOUISE EALEY

6a REDWOODS
KELSTON ROAD
BATH BA1 3QN

9. Voluntary registration – declarations of consent from ‘relevant leaseholder’, and of the proprietor of any ‘relevant charge’ over the land

10. Supporting documentation

See separate sheet.

Note 11

If there are any other matters which should be brought to the attention of the registration authority (in particular if a person interested in the land is expected to challenge the application for registration). Full details should be given here or on a separate sheet if necessary.

11. Any other information relating to the application

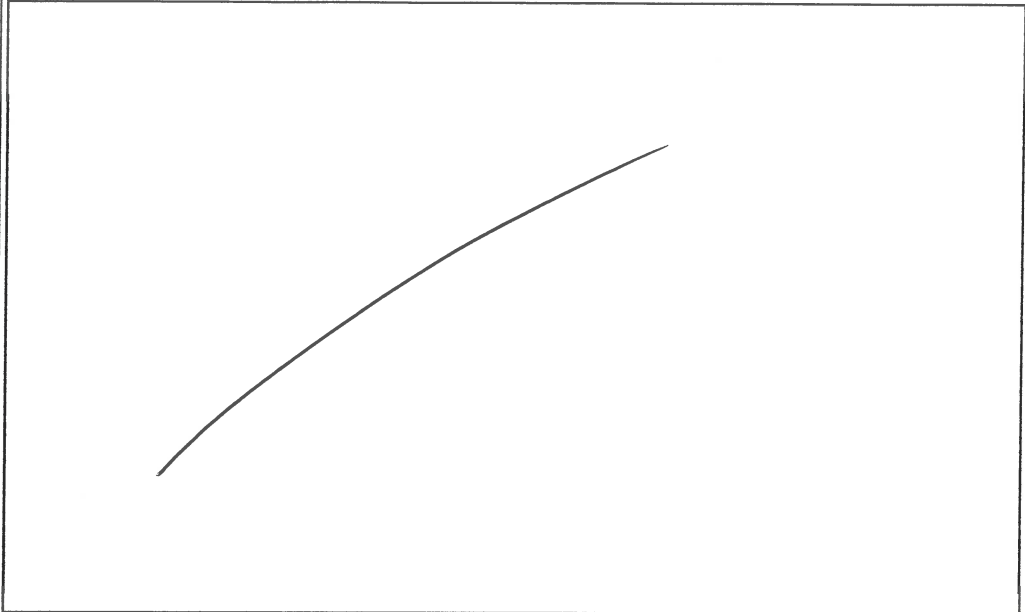

Note 12

The application must be signed by each individual applicant, or by the authorised officer of an applicant which is a body corporate or unincorporate.

Date:

3/3/2019

Signatures:

Rachel Jarai

REMINDER TO APPLICANT

You are advised to keep a copy of the application and all associated documentation. Applicants should be aware that signature of the statutory declaration is a sworn statement of truth in presenting the application and accompanying evidence. The making of a false statement for the purposes of this application may render the maker liable to prosecution.

Data Protection Act 1998

The application and any representations made cannot be treated as confidential. To determine the application it will be necessary for the registration authority to disclose information received from you to others, which may include other local authorities, Government Departments, public bodies, other organisations and members of the public.

Statutory Declaration In Support

To be made by the applicant, or by one of the applicants, or by his or their solicitor, or, if the applicant is a body corporate or unincorporate, by its solicitor, or by the person who signed the application.

¹ *Insert full name (and address if not given in the application form).*

I... RACHEL JARAI,¹ solemnly and sincerely declare as follows:—

² *Delete and adapt as necessary.*

1.² I am ((the person (~~one of the persons~~) who (has) (~~have~~) signed the foregoing application)) ((~~the solicitor to (the applicant) (³ one of the applicants)~~)).

³ *Insert name if Applicable*

2. The facts set out in the application form are to the best of my knowledge and belief fully and truly stated and I am not aware of any other fact which should be brought to the attention of the registration authority as likely to affect its decision on this application, nor of any document relating to the matter other than those (if any) mentioned in parts 10 and 11 of the application.

3. The map now produced as part of this declaration is the map referred to in part 5 of the application.

⁴ *Complete only in the case of voluntary registration (strike through if this is not relevant)*

4.⁴ I hereby apply under section 15(8) of the Commons Act 2006 to register as a green the land indicated on the map and that is in my ownership. I have provided the following necessary declarations of consent:

- (i) a declaration of ownership of the land;
- (ii) a declaration that all necessary consents from the relevant leaseholder or proprietor of any relevant charge over the land have

Cont/

⁴ Continued

been received and are exhibited with ~~this declaration, or~~
(iii) where no such consents are required, a declaration to that effect.

And I make this solemn declaration, conscientiously believing the same to be true, and by virtue of the Statutory Declarations Act 1835.

Declared by the said

RACHEL JARAI

at 1 CROWN HILL, BATH

this 3rd day of March 2019

Rachel Jarai

Signature of Declarant

Before me * THOMAS BOYCE

Signature:



Address:

GOUGHS, Solicitors
MILL HOUSE
1 NEW ROAD
CHIPPENHAM, WILTSHIRE SN16 1EJ

Qualification:

Solicitor

* The statutory declaration must be made before a justice of the peace, practising solicitor, commissioner for oaths or notary public.

Signature of the statutory declaration is a sworn statement of truth in presenting the application and accompanying evidence.

REMINDER TO OFFICER TAKING DECLARATION:

Please initial all alterations and mark any map as an exhibit

Documents enclosed with this application:

- 1) Form 44
- 2) Exhibit A: Map of Westbrook Woodland
- 3) SUPPORTING DOCUMENTATION
- 4) Appendix: Evidence Questionnaires

EXHIBIT A: MAP OF WESTBROOK WOODLAND

*land is outlined in red

H.M. LAND REGISTRY

TITLE NUMBER

AV 55770

ORDNANCE SURVEY PLAN REFERENCE	COUNTY	SHEET	NATIONAL GRID	SECTION
	SOMERSET		ST 7266	M
Scale: 1/1250	COUNTY OF AVON BATH DISTRICT		© Crown copyright 1970.	

The boundaries shown by dotted lines have been plotted from the plans on the deeds. The title plan may be updated from later survey information.

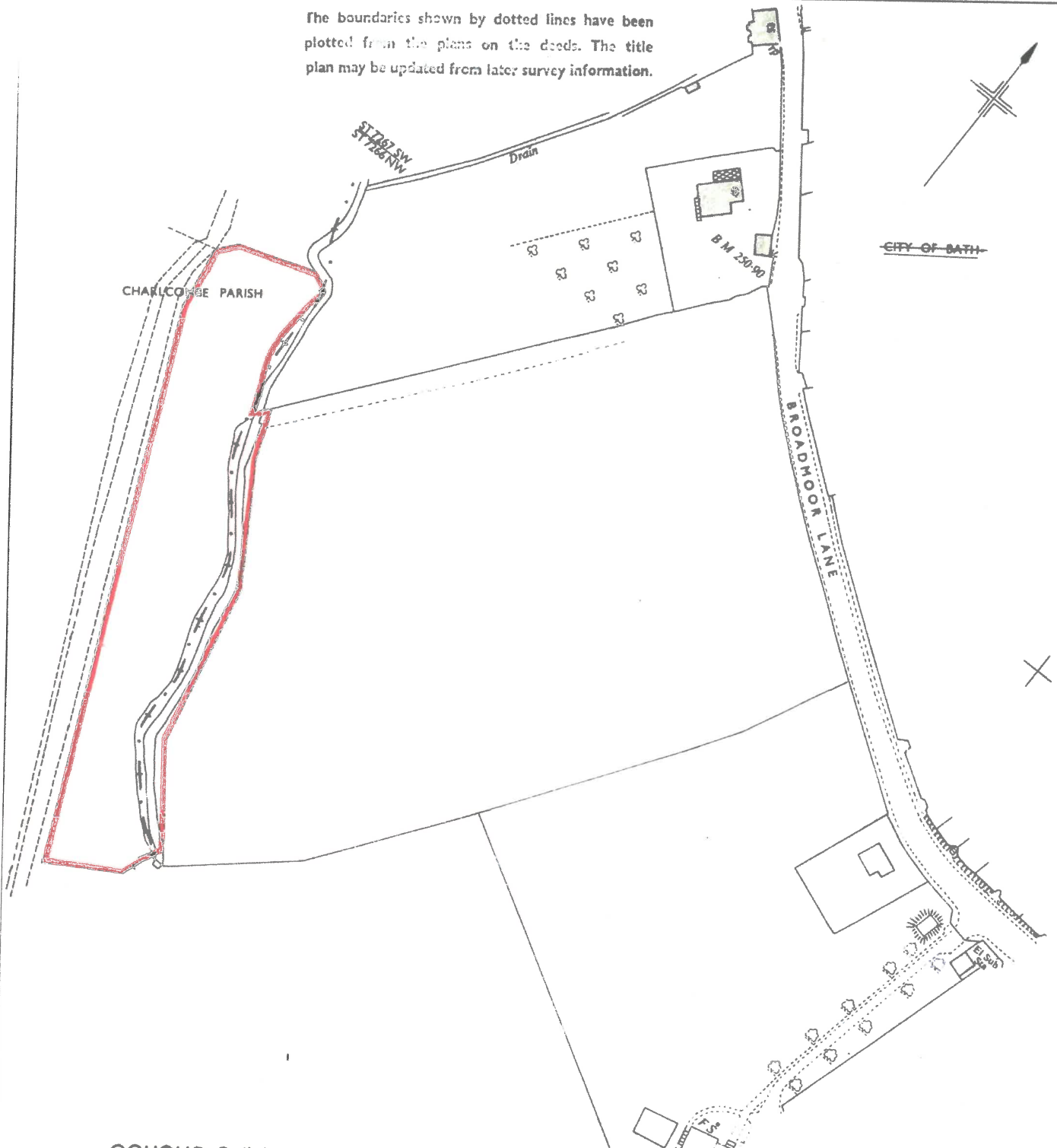

GOUGHES, Solicitors
MILL HOUSE
1 NEW ROAD
CHIPPENHAM, WILTSHIRE SN15 1EJ

Rachel Jarai
3/3/2019

[Signature]
3/3/2019

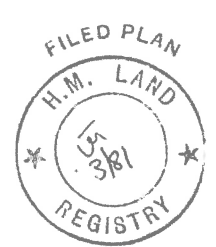

Wednesday 27th February 2019

Sandra Tuck
13 Haviland Grove
Bath
BA1 4JP

Order ID: 231168610

sandra_tuck@ymail.com

Dear Sandra Tuck,

Please find enclosed the documents for order 231168610.

Regards

LandSearches.co.uk

NB:

The paper copy of the map submitted as 'Exhibit A' is an official paper copy received from HM Land Registry, through this order ref: 231168610 placed on 27 Feb. 2019.