

The NEW WAY Service

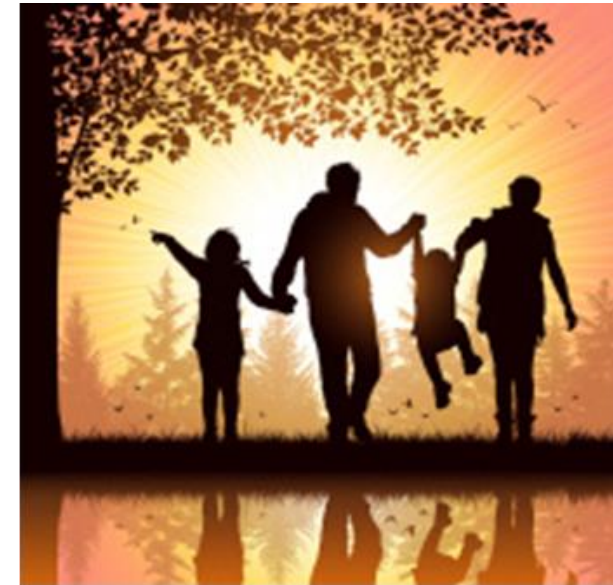

The New Way Service
117 Newbridge Hill
Bath BA1 3PT
01225 421686

www.bathnes.gov.uk



Children's Social Care Domestic Violence and Abuse Service

I feel scared when mummy & daddy argue

How can I keep the Children safe?

How can I make it Stop?

What if someone gets Really hurt?

New Way is a Service to help parents (and potential parents) understand that shouting, violence and other abusive behaviours, will have a negative impact on you and your children.

We will support you to;

- Understand the impact this has on your children
- Learn about why you feel angry or upset
- Reduce arguments
- Communicate in a positive way
- Learn about what is controlling behaviour
- Achieve a healthier happier relationship

We would be happy to talk with you if you require more information, please contact:
Chris Martin, Project Worker or Shan Sinclair, Project Worker on Tel: 01225 421686
Monday – Wednesday

Referrals to:
Maggie Ward, Senior Practitioner
(Monday, Tuesday am)
01225 396324

WHAT DO YOU EXPERIENCE?

SHOUTING	TALKING
ARGUING	DISCUSSING
NAME CALLING	COMPLIMENTS
SULKING	SHARING FEELINGS
THREATS	ENCOURAGEMENT
FRUSTRATION	LISTENED TO
ISOLATION	SUPPORTIVE
BLAMING	SAYING SORRY
PUTTING YOU DOWN	APPRECIATED
MIND GAMES	HONESTY
GUILT	RESPONSIBILITY
CHECKING MY PHONE	TRUST

WHAT DO THE CHILDREN EXPERIENCE ??????