Bath & North East Somerset Council

TRAFFIC PROPOSAL

Title of Proposal	**BATH & NORTH EAST SOMERSET COUNCIL** **(25-078) (LOWER OLDFIED PARK, BATH) (PROHIBITION OF STOPPING, WAITING, LOADING AND PARKING PLACES) ORDER 2026**
Reference TRO reference	25-078
Closing date for Objections and Representations	9th April 2026

NOTICE is given that the Bath and North East Somerset Council proposes to make an order under provisions contained in the Road Traffic Regulation Act 1984, the effect of which will be to

1. Relocate the permit holders only zone 5 permit parking bay from 100/102 to outside 80/82
2. Relocate the Bus Stop Clearway from outside 78/82 to outside 100/102.

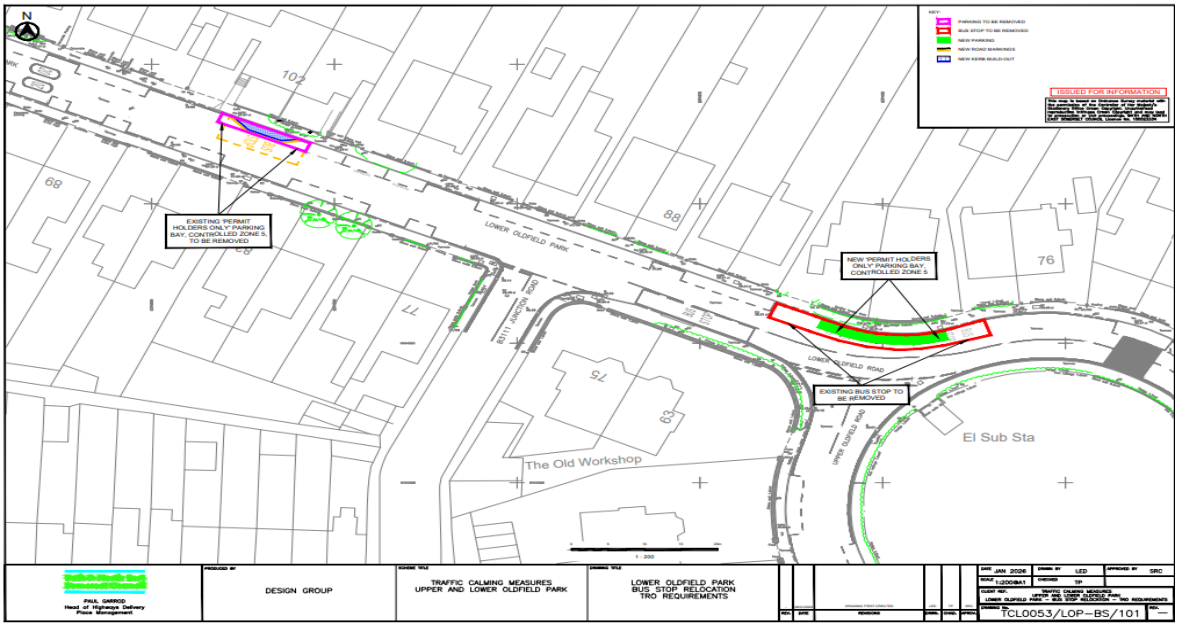

Full details of the proposals, together with a map and a Statement of the Council's Reasons for proposing to make the order, may be inspected at the One Stop Shops at Manvers Street, Bath, The Hollies, High Street, Midsomer Norton and at the Civic Centre, Market Walk, Keynsham during normal office hours or may be requested, free of charge, by contacting by email council_connect@bathnes.gov.uk. The proposals may also be viewed on the Council's website by searching for **25-078** on the webpage: www.bathnes.gov.uk/permanent-traffic-order-notices Or at: and selecting consultation **25-078** on the left-hand side of the screen.

Representations with respect to the proposal, together with the grounds on which they are made must be sent by **9th April 2026**, by selecting consultation **25-078** at: https://consultation.appyway.com and completing the feedback form that can be seen in the bottom right-hand corner of the screen. Any enquiries can be submitted to email: TROs@bathnes.gov.uk Please quote the reference of the scheme: **25-078**. Please note that all representations received may be considered in public by the Council and that the substance of any representation, together with the name and address of the person making it, could become available for public inspection.

Traffic Management Team
Bath and North East Somerset Council
Lewis House, Manvers Street,
Bath, BA1 1JG

Chris Major
Director of Place Management
Bath & North East Somerset Council
Dated: 19th March 2026