

600mm terminal signs to be installed at 2.3m high on new posts at each entry point. Existing speed limit signs to be installed to the back.

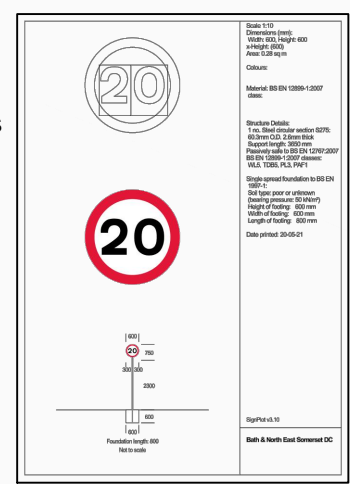

300mm repeater signs to be installed consecutively on alternative sides of the carriageway.

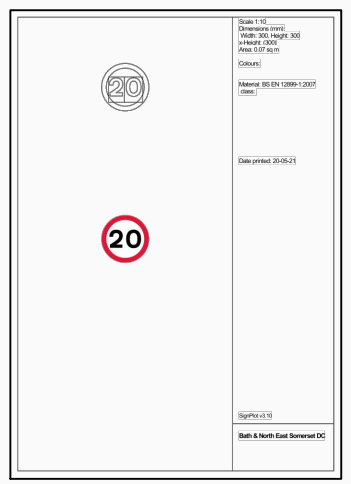

<p>CHRIS MAJOR DIRECTOR OF PLACE MANAGEMENT ENVIRONMENTAL SERVICES</p>	PRODUCED BY	SCHEME TITLE	DRAWING TITLE	REV.	DATE	REVISIONS	DRWN.	CHKD.	APPROV.	DATE	DRAWN BY	APPROVED BY
	TRAFFIC MANAGEMENT	PROPOSED 20MPH WELTON MIDSOMER NORTON	PROPOSAL WELTON								LC	
											SC	
										CLIENT REF.		
										DRAWING No.	WELTON/MSN	
										REV.	-	