Bath & North East Somerset Council

Improving People's Lives

**Emergency
Preparedness &
Community Resilience**

Community Resilience

We want to empower individuals, households, businesses, community groups and public organisations to take responsibility for their own resilience so that when the worst happens, all sections of the community have protected themselves and are enabled to support each other in a pre-planned way until life returns to normality.



Hazards

Bath & North East
Somerset Council

Improving People's Lives

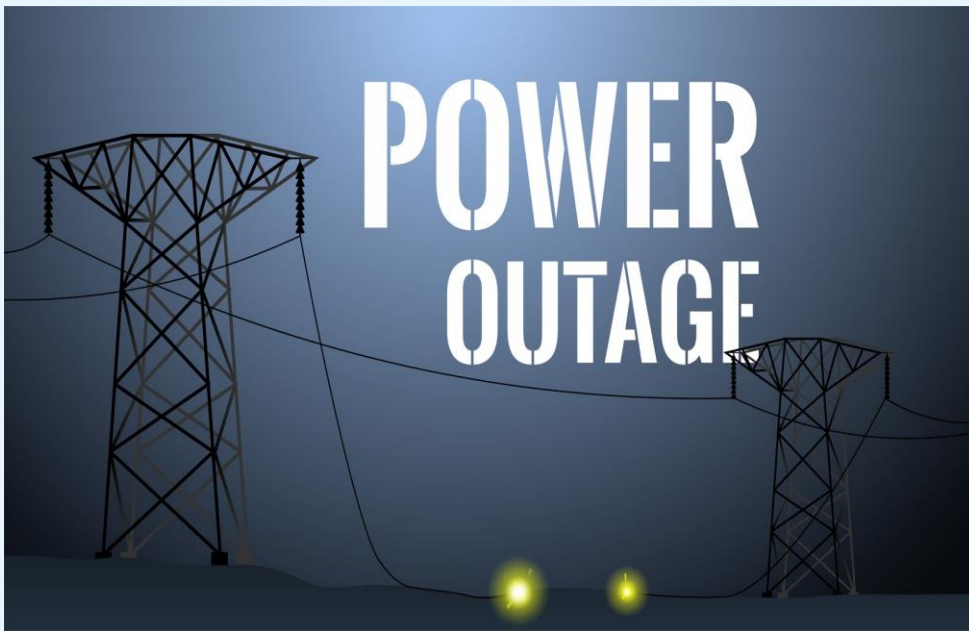

Resilience

Bath & North East
Somerset Council

Individual & Family Resilience

Prevent



Protect



Know how to respond

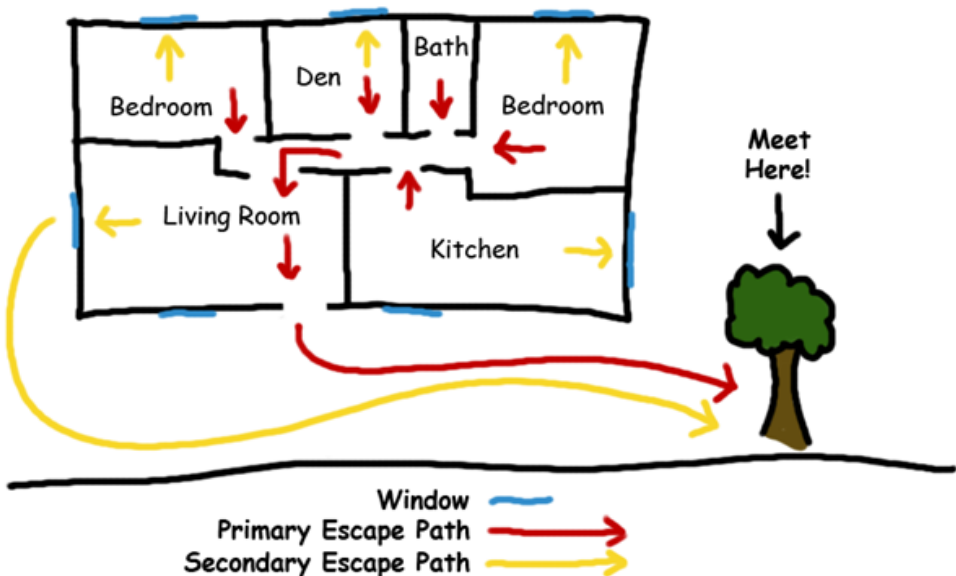

Prepare

Grab-and-Go Bag

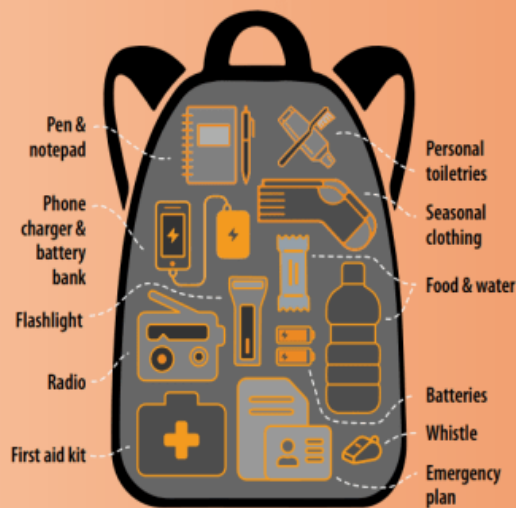

ROAD TO
RECOVERY

Resilience

Resilient Carers and the Vulnerable



Contingency planning



Accident

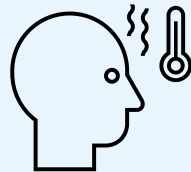

Illness



Evacuation

Cross Organisational Working/ Partnerships

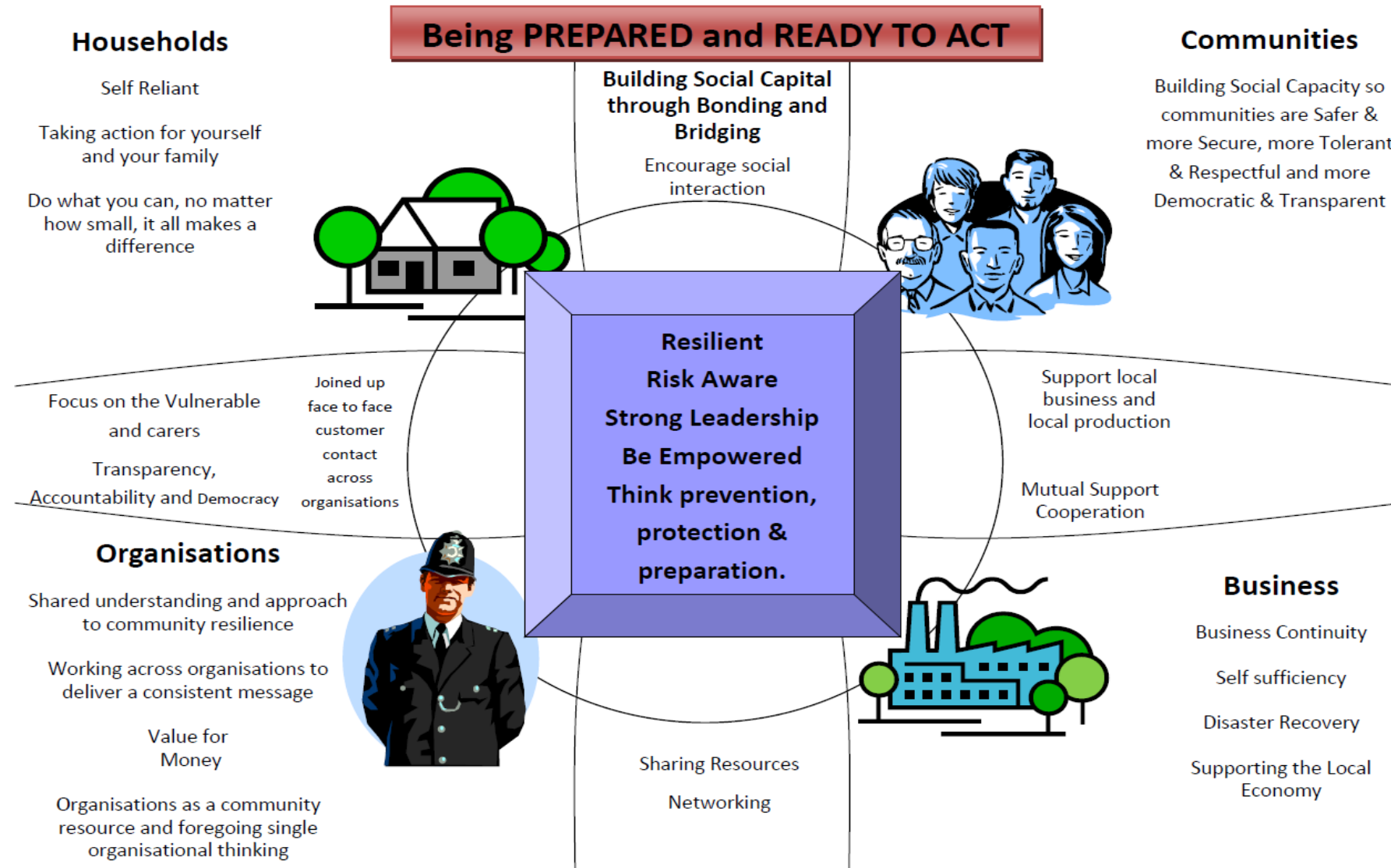

Communications



Advice & Guidance



Warning & Informing



Promotion



Publications

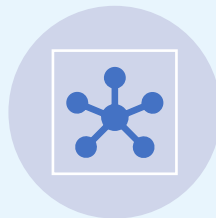

Channels & People
Networks



Telecommunications
– Contact Details

Emergency Community Volunteers/Contacts



image has been altered from the original found at www.w2poster.co.uk



Writing Your Community Emergency Plan

**** TEMPLATE ****

Your logo

Add Community Name

Community Emergency Plan

Version: **XX**

Date of Plan: **XX**

This Plan is next due for review on: **XX**

If an emergency occurs, your first action should ALWAYS be to contact the emergency services by dialling 999

Map of area covered by plan is on **Page XX**

Supported by

Bath & North East
Somerset Council

Role	Name	Tel	Mobile	Address
Coordinator				
Deputy				
Team Member 1				
Team Member 2				

Add more team members to suit your plan needs or available volunteers



Floodline quick dial number

Which Environment Agency Flood Warnings are you registered to receive?

(You can [sign up for flood warnings](https://www.gov.uk/sign-up-for-flood-warnings) at <https://www.gov.uk/sign-up-for-flood-warnings>).

You'll need to provide:

- the address you're registering
- a phone number you can be contacted on day or night
- an email address

The service is free. You can get warnings by phone, email or text message.

Local Flood Warning Triggers

i.e. when flood water reaches bottom of the bridge, sound siren or other action

Contents of Community Flood Plan Annex:

- 6.1 Map showing flood risk areas and direction of flooding
- 6.2 Actions to be taken before, during and after a flood
- 6.3 After a flood: reputable contractors

Emergency Preparedness

For Communities in Bath and North East Somerset

Prepare for the known risks in your area



Flooding



Severe Weather



Fire

Emergency Community Contacts

They will help coordinate response in the community and they will liaise with the emergency services and local authority.

- Know who your Emergency Community Contacts are
- Have a home emergency plan for you and your family
- Know where your closest place of safety is

Prepare an Emergency Preparedness Kit

- Torch/battery powered lantern
- A list of key contacts, phone numbers/addresses
- First aid kit
- Bottle of water/snacks
- Phone charger/portable battery charger

Don't forget to plan for your pets!

- Food & water for a few days
- Travel carrier
- Pet & vet documentation

Resources

Poster

Plan
Template



@ResilienceBaNES

For flood planning and advice -
Environment Agency

BANES Community
Resilience/Emergency Planning
Webpage (in development)

Emergency Management Team –
emergencyplanning@bathnes.gov.uk

**** TEMPLATE ****

Your logo

Add Community Name

Community Emergency Plan

Version: **xx**

Date of Plan: **xx**

This Plan is next due for review on: **xx**

If an emergency occurs, your first action should ALWAYS be to contact the emergency services by dialling 999

Map of area covered by plan is on **Page XX**

Supported by

Next Steps



Identify Community
Emergency Contacts

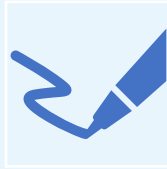

Write/draft/develop
Emergency Plans



Send to Emergency
Planning Team



Integration into
communities

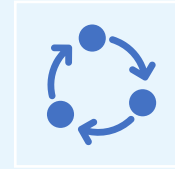

Test, Exercise &
Update

Any Questions?