

BATH AND NORTH EAST SOMERSET COUNCIL

(VARIOUS ROADS, NORTH EAST OUTER AREA, BATH) (PROHIBITION AND RESTRICTION OF PARKING AND LOADING) (NO STOPPING ON ENTRANCE MARKINGS) (AUTHORISED AND DESIGNATED PARKING PLACES)
(VARIATION NO. 3) ORDER 2024

The Bath and North East Somerset Council (“the Council”) in exercise of its powers under sections 1, 2, 4, 32, 35, 45, 46, 49, 51, 53 and 63A of and Part IV of Schedule 9 to the Road Traffic Regulation Act 1984 (“the 1984 Act”) and of all other enabling powers, after consultation with the chief officer of police in accordance with Part III of Schedule 9 to the 1984 Act, makes the following order:-

1. This order comes into operation on the 1st May 2024 and may be cited as the Bath and North East Somerset Council (Various Roads, North East Outer Area, Bath) (Prohibition and Restriction of Parking and Loading) (No Stopping on Entrance Markings) (Authorised and Designated Parking Places) (Variation No.3) Order 2024.

VARIATION OF EXISTING ORDERS

2. The Bath and North East Somerset Council (Various Roads, North East Outer Area, Bath) (Prohibition and Restriction of Parking and Loading) (No Stopping on Entrance Markings) (Authorised and Designated Parking Places) Order 2022, as varied by the Bath and North East Somerset Council (Various Roads, North East Outer Area, Bath) (Prohibition and Restriction of Parking and Loading) (No Stopping on Entrance Markings) (Authorised and Designated Parking Places) (Variation No. 2) Order 2022, as varied by the Bath and North East Somerset Council (Cycle Racks, Various Roads) (Bath, Keynsham and Radstock) Minor Order 2023, is further varied and has effect as though:

- (1) the Tile F3 in the schedule to that order is replaced with the Tile F3 dated in the schedule to this order;
- (2) the Tile G4 in the schedule to that order is replaced with the Tile G4 dated in the schedule to this order;
- (3) the Tile H5 in the schedule to that order is replaced with the Tile H5 dated in the schedule to this order;
- (4) the Tile H6 in the schedule to that order is replaced with the Tile H6 dated in the schedule to this order;
- (5) the Tile H7 in the schedule to that order is replaced with the Tile H7 dated in the schedule to this order;
- (6) the Tile I3 in the schedule to that order is replaced with the Tile I3 dated in the schedule to this order;
- (7) the Tile I4 in the schedule to that order is replaced with the Tile I4 dated in the schedule to this order;
- (8) the Tile I5 in the schedule to that order is replaced with the Tile I5 dated in the schedule to this order;
- (9) the Tile I6 in the schedule to that order is replaced with the Tile I6 dated in the schedule to this order;
- (10) the Tile I7 in the schedule to that order is replaced with the Tile I7 dated in the schedule to this order;
- (11) the Tile J3 in the schedule to that order is replaced with the Tile J3 dated in the schedule to this order;
- (12) the Tile J5 in the schedule to that order is replaced with the Tile J5 dated in the schedule to this order;

(13) the Tile J7 in the schedule to that order is replaced with the Tile J7 dated in the schedule to this order;

Given under the Common Seal of the Bath and North East Somerset Council the 28th day of March 2024.

THE COMMON SEAL of
BATH AND NORTH EAST
SOMERSET COUNCIL
was hereunto affixed in the
presence of:-
Authorised signatory



Sealed By: Bath & North Somerset Council
Sealed Time: 2024/03/28 | 09:58 GMT

A handwritten signature in black ink, appearing to read 'S. E. Ien'.

SCHEDULE 1

MAPS/TILES

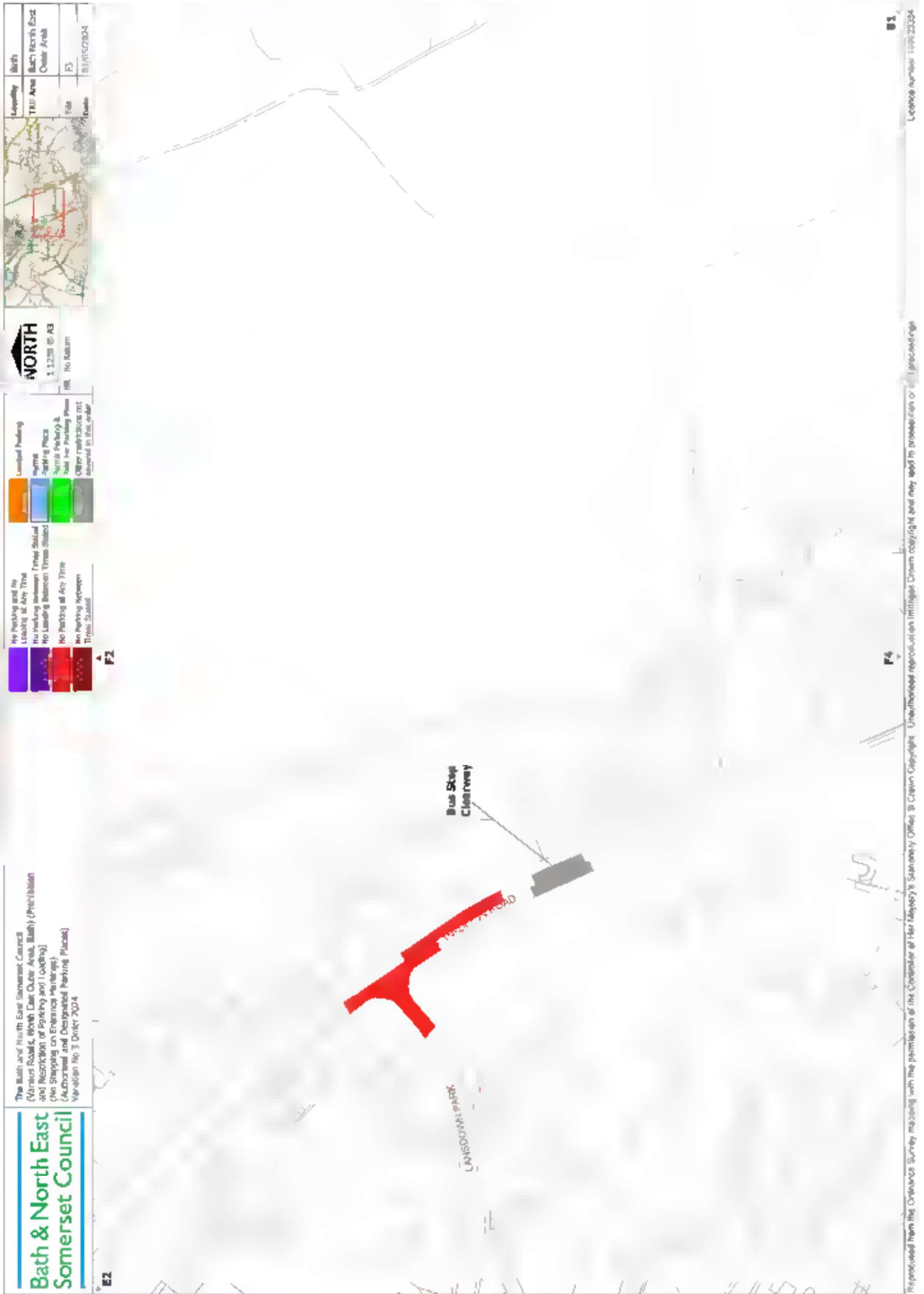

SE

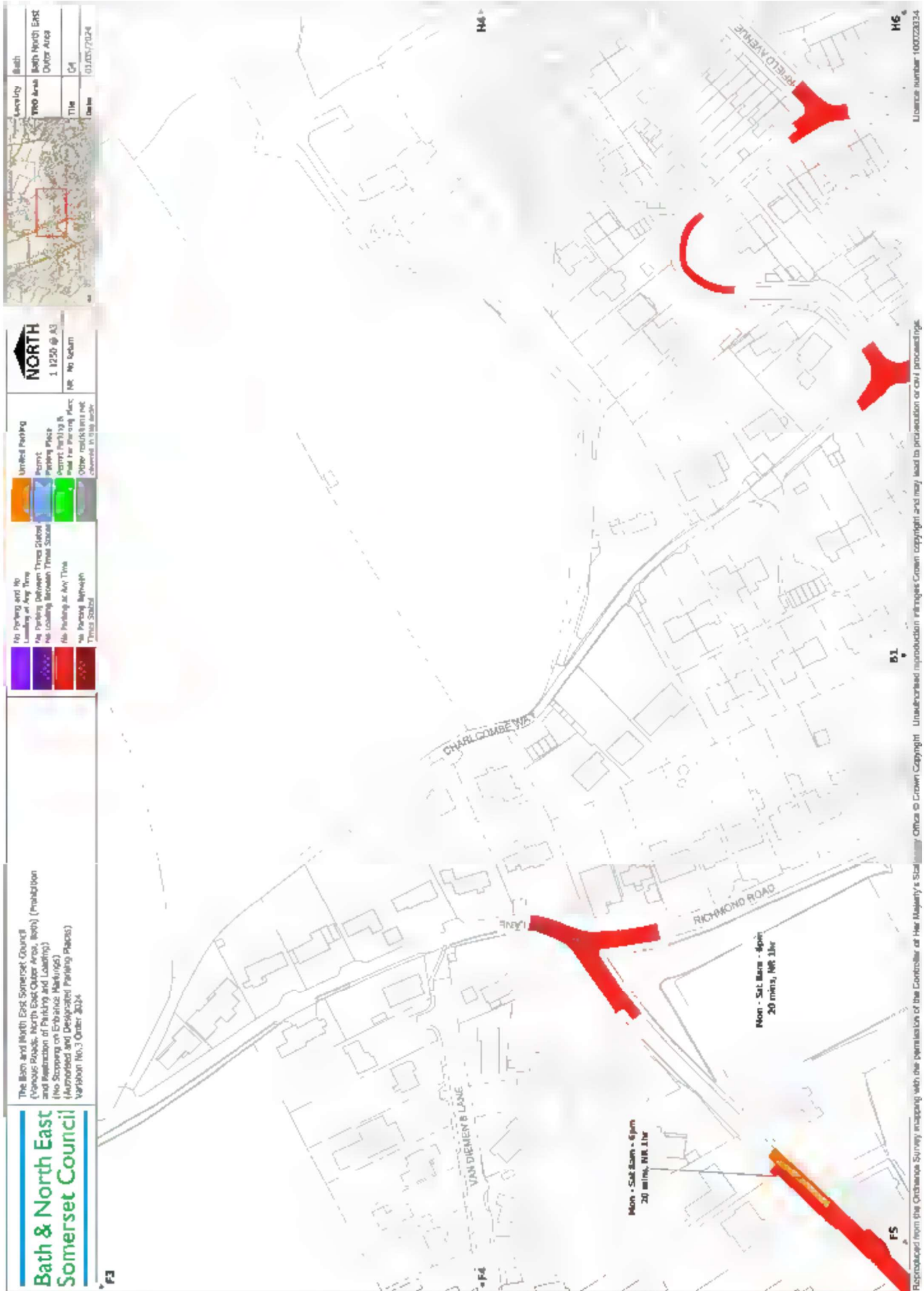

The Bath and North East Somerset Council
 (Vehicle Road: North East Outer Area, Bath) (Prohibition
 and Restriction of Parking and Loading)
 (No Stopping on Embankment Markings)
 (Authorised and Designated Parking Places)
 Version No. 3 Order 2024

**Bath & North East
 Somerset Council**

Locality	Bath
Ward Area	Bath North East Outer Area
Title	C4
Date	01/05/2024

NORTH
 1:1250 @ A3
 NR No datum

Legend:

- No parking and no loading of any type
- No parking between 7pm and 9pm
- No parking at any time
- No parking between 7am and 9am
- Other restrictions not covered in this order

Reproduced from the Ordnance Survey mapping with the permission of the Controller of Her Majesty's Stationery Office © Crown Copyright. Unauthorised reproduction infringes Crown copyright and may lead to prosecution or civil proceedings.

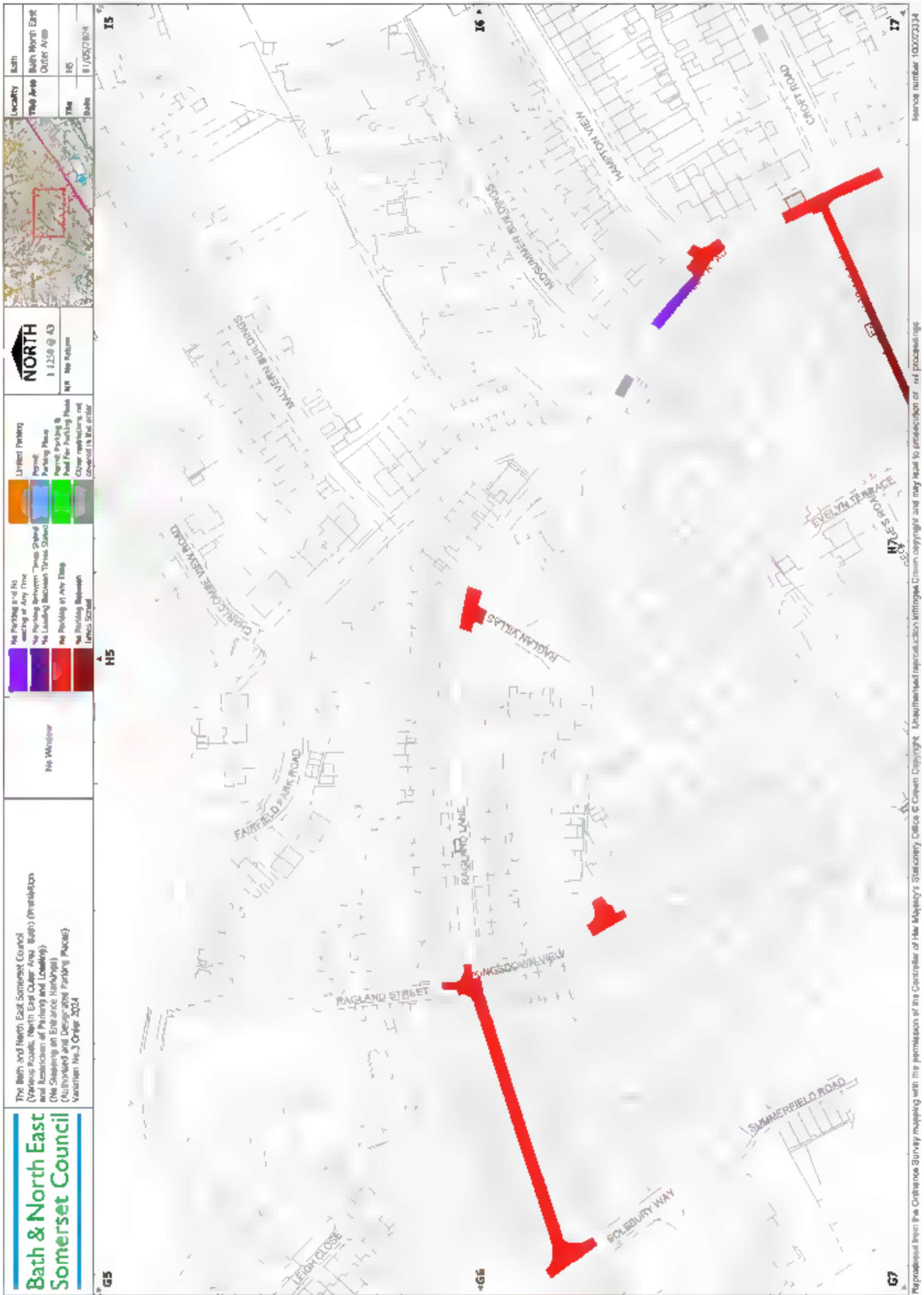

SE

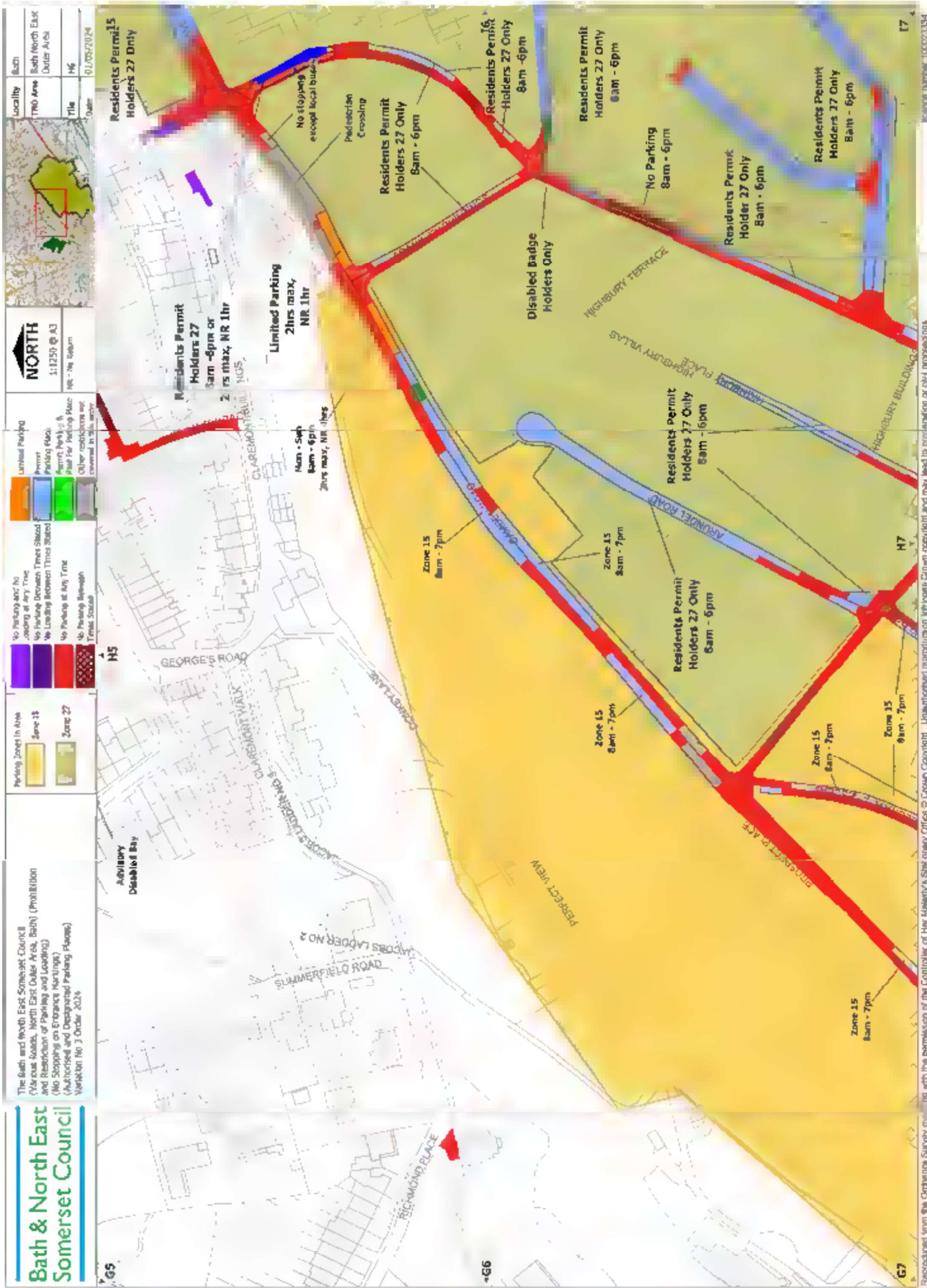

Handwritten signature or initials.

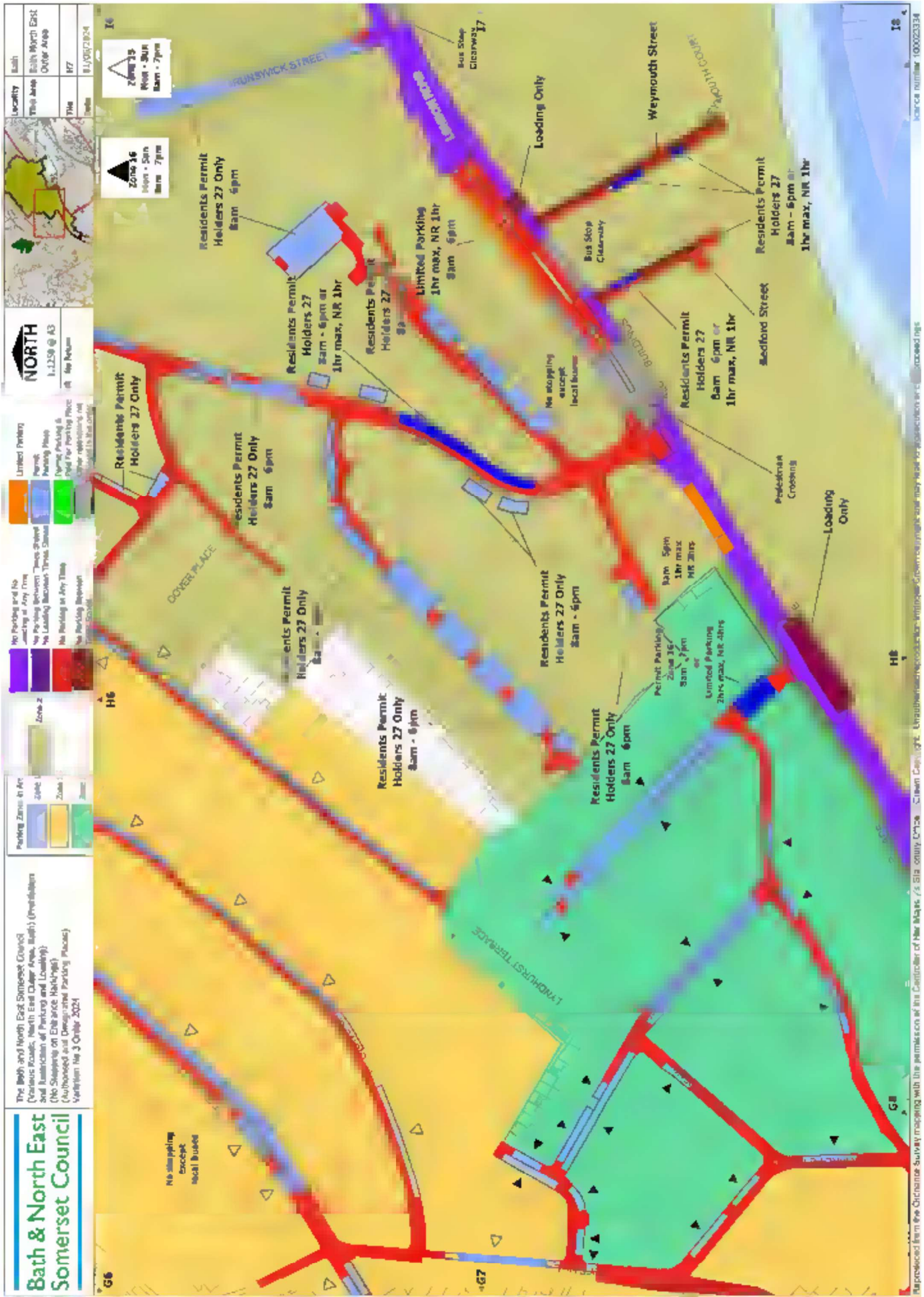

Reproduced from the Ordnance Survey mapping with the permission of the Controller of Her Majesty's Stationery Office. Crown Copyright. Unauthorised reproduction, including copying, may lead to prosecution etc. Licence number: 100029334

SE

Bath & North East Somerset Council

The Bath and North East Somerset Council (Various roads, North East Outer Area - Bath) (Prohibition and preparation of Parking and Loading) (the Stopping on Entrance Markings) (Amendment and Designated Parking Places) Variation No.3 Order 2024

NORTH
1:1250 @ A3
No Datum

Map Legend:

- No Parking and No Loading at Any Time
- No Parking Between Times Stated
- No Loading Between Times Stated
- No Parking at Any Time
- No Parking Between Times
- Limited Parking
- Permit Parking
- Permit Parking to Hold For Parking Permit
- Other restrictions not covered in this

Map Data:

Leaflet	Map data	© OpenStreetMap contributors	© Imagery	© Mapbox	© Mapbox
Map data	© OpenStreetMap contributors	© Imagery	© Mapbox	© Mapbox	© Mapbox

1:1250 @ A3
No Datum



SE



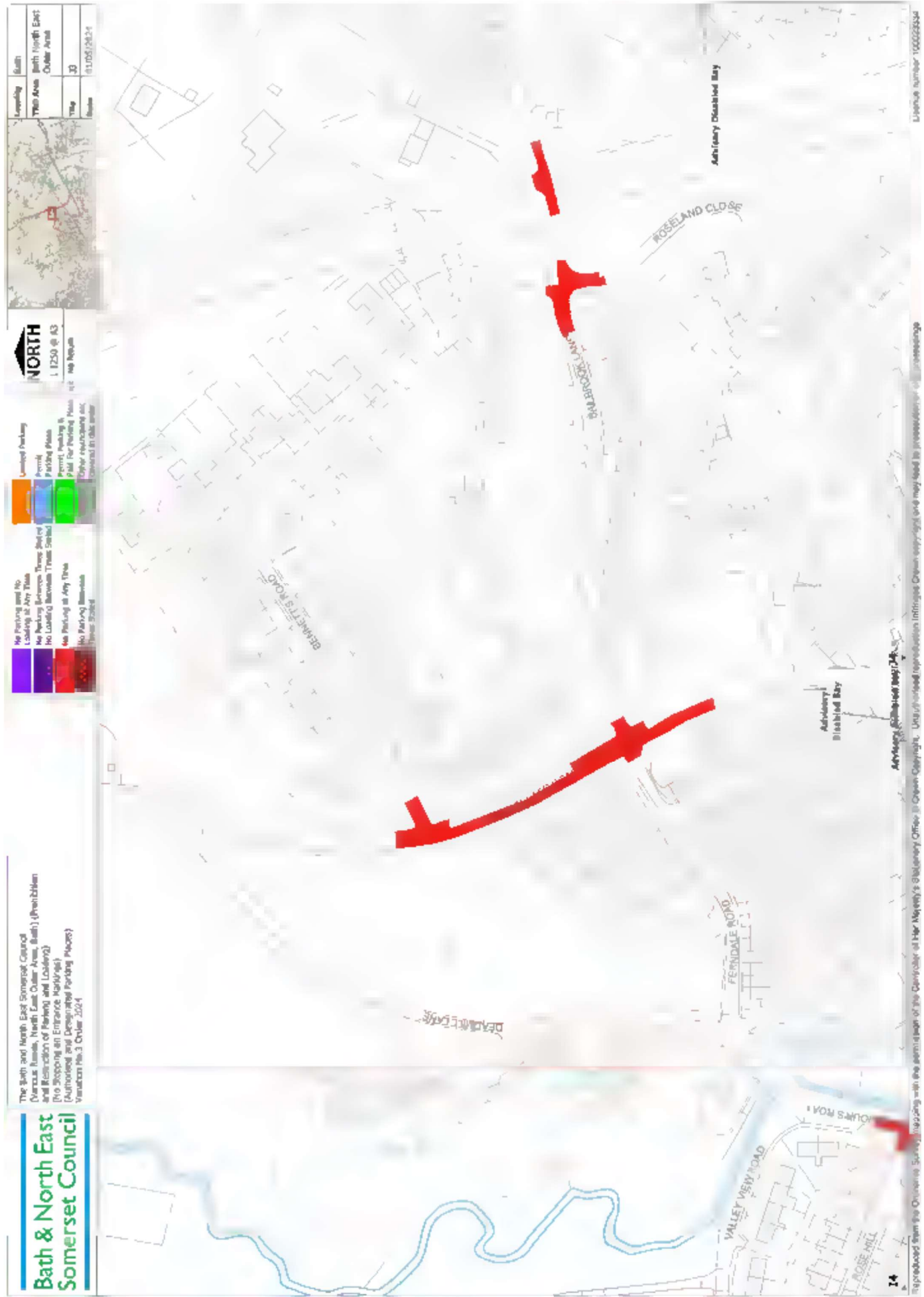

The Bath and North East Somerset Council Various Roads, North East Outer Area, Bath (Prohibition and Restriction of Parking and Loading) (Pro Shopping on Entrance Highways) (Authorised and Designated Parking Places) Variation No.3 Order 2024

Bath & North East Somerset Council

Leaflet	© OpenStreetMap contributors
Map data	© OpenStreetMap contributors, Imagery © Mapbox
© 2024	

SE

Bath & North East Somerset Council
 (Various roads, North East Outer Area, Bath) (Prohibition
 and Restriction of Parking and Loading)
 (No Stopping at Entrance Markings)
 (Authorised and Designated Parking Places)
 November No. 3 Order 2024

The Bath and North East Somerset Council
 (Various roads, North East Outer Area, Bath) (Prohibition
 and Restriction of Parking and Loading)
 (No Stopping at Entrance Markings)
 (Authorised and Designated Parking Places)
 November No. 3 Order 2024

NORTH
 1:250 @ A3
 with My Account

Locality
 TRIP Area
 Date
 Issue

Scale
 Bath North East
 Outer Area
 11/06/2024

Legend:
 No Parking at Any Time
 No Parking Between Times Stated
 No Loading Between Times Stated
 No Parking at Any Time
 No Parking Between Times Stated
 Limited Parking
 Permit Parking
 Permit Parking
 Paid For Parking Place
 Other provisions not covered in this order

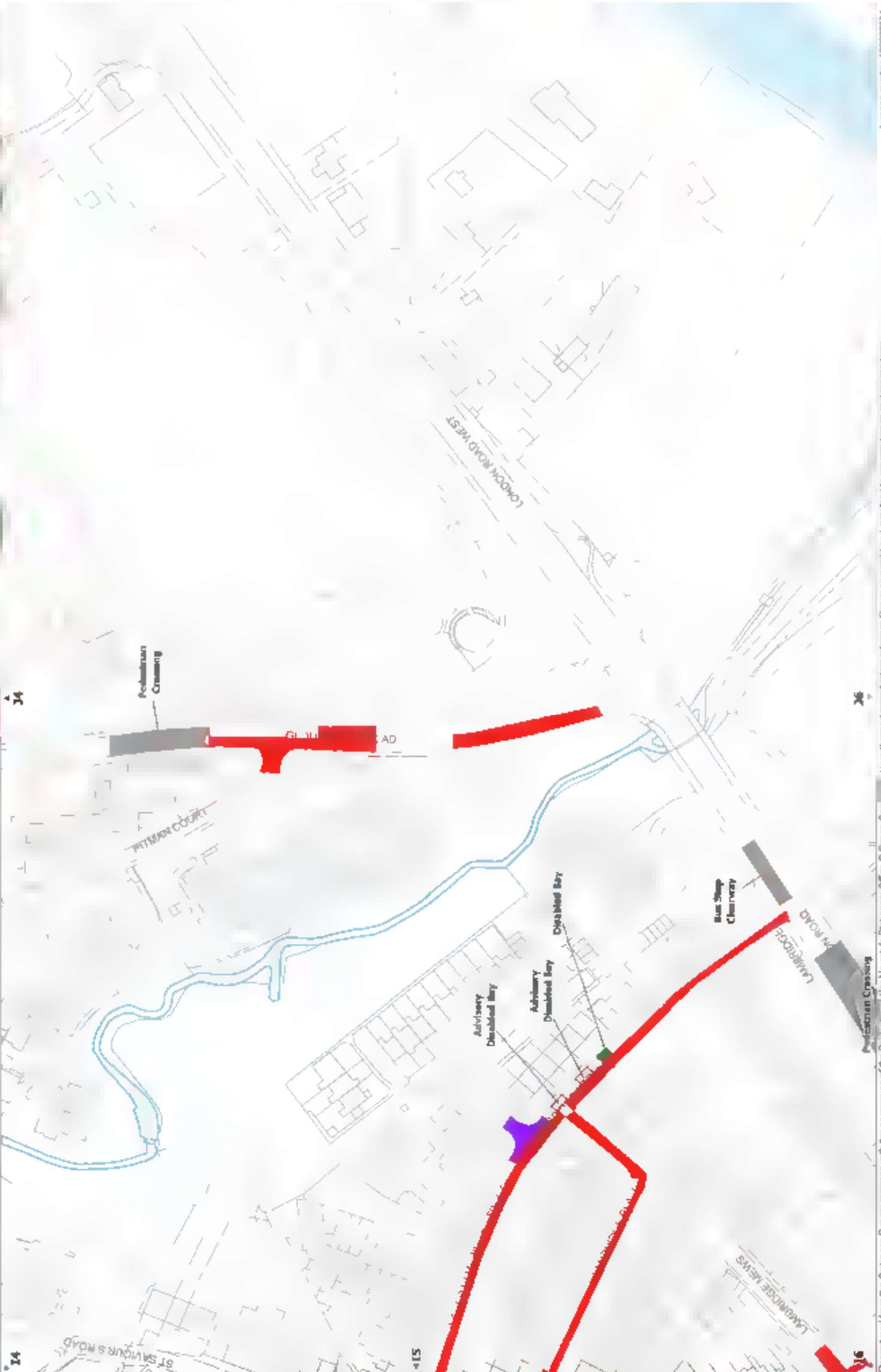

Reproduced from the Ordnance Survey mapping with the permission of the Controller Her Majesty's Stationery Office © Crown Copyright. Unauthorised reproduction infringes Crown copyright and may lead to prosecution or civil proceedings. Licence number: 180020334

SE

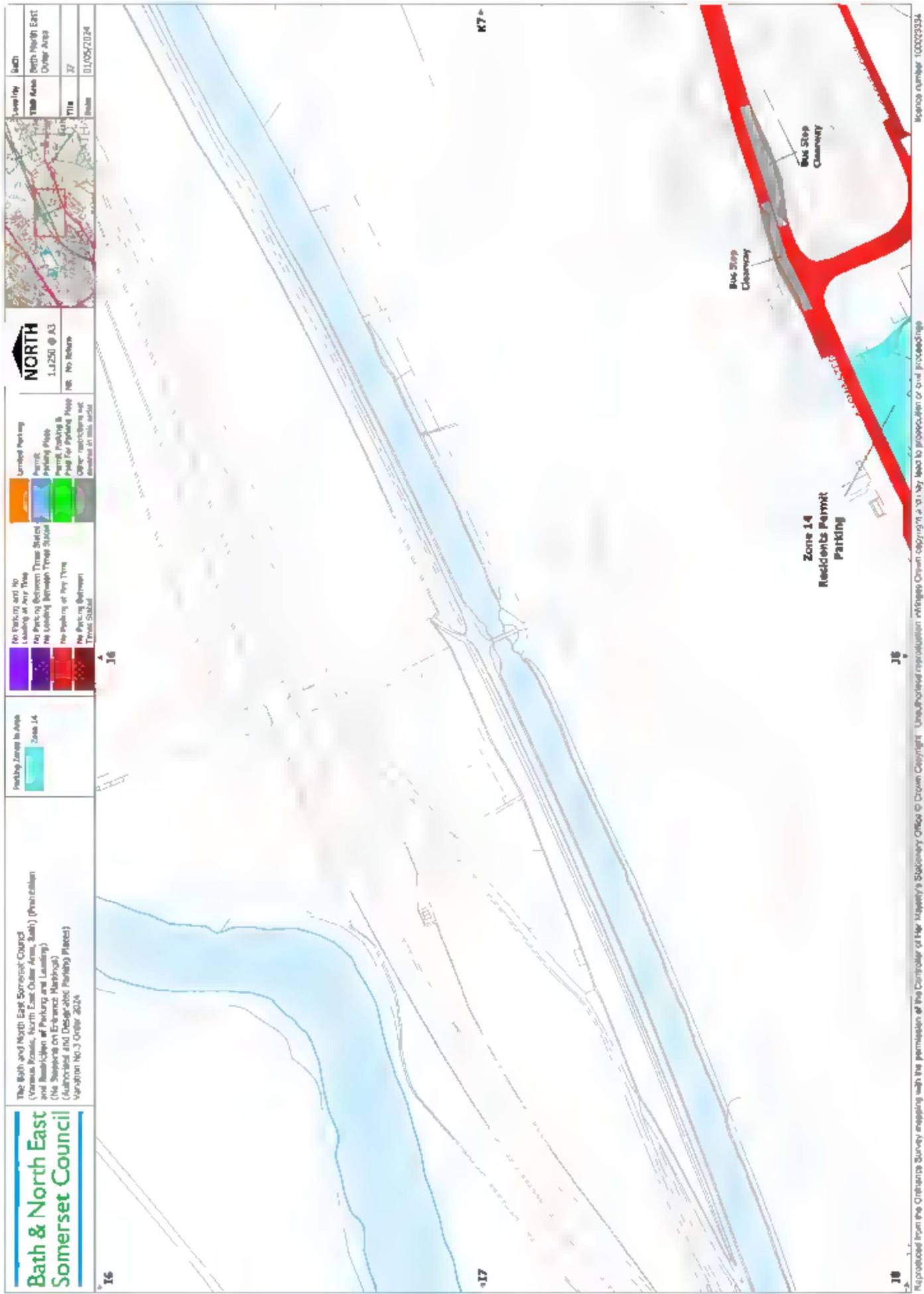

Bath & North East Somerset Council

The Bath and North East Somerset Council (Various Zones, North East Outer Area, Bath) (Restrictions and Restrictions on Parking and Loading) (No Stopping on Entrance Markings) (Authorities and Designated Parking Places) Variation No.3 Order 2024

Parking Zones to Area
Zone 14

Permitted Parking
Permit
Permit Parking
Permit Parking B
Permit Parking C
Other restrictions not detailed in this order

NO Parking and No Loading at Any Time
No Parking Between Times Stated
No Loading Between Times Stated
No Parking at Any Time
No Parking Between Times Stated

Legend
NB: No Return
1:250 @ A3
NORTH

Locality
Title Area
T118
10/05/2024

Grid
Bath North East Outer Area
17

Reproduced from the Ordnance Survey mapping with the permission of the Controller of Her Majesty's Stationery Office © Crown Copyright. Unauthorised reproduction infringes Crown copyright and may lead to prosecution or civil proceedings. Licence number 100009334

SE