

**BATH AND NORTH EAST SOMERSET COUNCIL**

**(VARIOUS ROADS, SOUTH WEST OUTER AREA, BATH) (PROHIBITION AND RESTRICTION OF PARKING AND LOADING) (NO STOPPING ON ENTRANCE MARKINGS) (AUTHORISED AND DESIGNATED PARKING PLACES)**  
**(VARIATION NO. 2) ORDER 2022**

The Bath and North East Somerset Council (“the Council”) in exercise of its powers under sections 1, 2, 4, 32, 35, 45, 46, 49, 51, 53 and 63A of and Part IV of Schedule 9 to the Road Traffic Regulation Act 1984 (“the 1984 Act”) and of all other enabling powers, after consultation with the chief officer of police in accordance with Part III of Schedule 9 to the 1984 Act, makes the following order:-

1. This order comes into operation on the 31<sup>st</sup> July 2023 and may be cited as the Bath and North East Somerset Council (Various Roads, South West Outer Area, Bath) (Prohibition and Restriction of Parking and Loading) (No Stopping on Entrance Markings) (Authorised and Designated Parking Places) (Variation No. 2) Order 2022.

**VARIATION OF EXISTING ORDERS**

2. The Bath and North East Somerset Council (Various Roads, South West Outer Area, Bath) (Prohibition and Restriction of Parking and Loading) (No Stopping on Entrance Markings) (Authorised and Designated Parking Places) Order 2022, as varied by the Bath and North East Somerset Council (Various Roads, South West Outer Area, Bath) (Prohibition and Restriction of Parking and Loading) (No Stopping on Entrance Markings) (Authorised and Designated Parking Places) (Variation No.1) Order 2022 is further varied and has effect as though:
  - 1) Tile D11 in the schedule to that order is replaced with the Tile D11 dated in the schedule to this order;
  - 2) Tile D12 in the schedule to that order is replaced with the Tile D12 dated in the schedule to this order;
  - 3) Tile D13 in the schedule to that order is replaced with the Tile D13 dated in the schedule to this order;
  - 4) Tile E11 in the schedule to that order is replaced with the Tile E11 dated in the schedule to this order;
  - 5) Tile E12 in the schedule to that order is replaced with the Tile E12 dated in the schedule to this order;
  - 6) Tile E13 in the schedule to that order is replaced with the Tile E13 dated in the schedule to this order;
  - 7) Tile E14 in the schedule to that order is replaced with the Tile E14 dated in the schedule to this order;
  - 8) Tile F13 in the schedule to that order is replaced with the Tile F13 dated in the schedule to this order;
  - 9) Tile F14 in the schedule to that order is replaced with the Tile F14 dated in the schedule to this order;

Given under the Common Seal of the Bath and North East Somerset Council the 8<sup>th</sup> day of December 2022.

THE COMMON SEAL of  
BATH AND NORTH EAST  
SOMERSET COUNCIL  
was hereunto affixed in the  
presence of:-

Authorised signatory



**SCHEDULE 1**

13059

MAPS/TILES



**Bath & North East Somerset Council**

The Bath and North East Somerset Council  
(Various Roads, South West Outer Area, Bath) (Prohibition and Restriction of Parking and Loading)  
(No Stopping on Entrance Markings)  
(Authorised and Designated Parking Places)  
(Variation No 2) Order 2022

**NORTH**  
1:1250 @ A3  
NR: No Return

Locality: Bath  
TRO Area: Bath South West Outer Area  
Title: D11  
Date: 31/07/2023

No Window

Zone 28

No Parking and No Loading at Any Time  
 No Parking Between Times Stated & No Loading Between Times Stated  
 No Parking at Any Time  
 No Parking Between Times Stated  
 Limited Parking  
 Permit Parking Place  
 Permit Parking & Road For Parking Place  
 Other restrictions not covered by this order



NA







**Bath & North East Somerset Council**

The Bath and North East Somerset Council (Various Roads, South West Outer Area, Bath) (Prohibition and Restriction of Parking and Loading) (No Stopping on Entrance Markings) (Authorised and Designated Parking Places) (Variation No 2) Order 2022

**Zone 28**

**Limited Parking**  
 Permitted Parking Place  
 Permitted Parking Place  
 Permitted Parking Place  
 Other restrictions not shown

**No Parking and No Loading at Any Time**  
 No Loading Between Times Stated  
 No Loading at Any Time  
 No Parking at Any Time  
 No Parking Between

**Bus Stop Clearway**

**Residents Permit Holders 28 Only 8am - 6pm**

**School Keep Clear No Stopping On Entrance Markings At Any Time**

**No Loading No Parking At Any Time**

**No Loading No Parking At Any Time**

**No Loading No Parking At Any Time**

**No stopping except local buses**

**NR : No Return**

**1:1250 @ A3**

**NORTH**

**Locality**  
TPO Area  
Bath  
Bath South West Outer Area

**Title**  
D13

**Date**  
31/07/2023

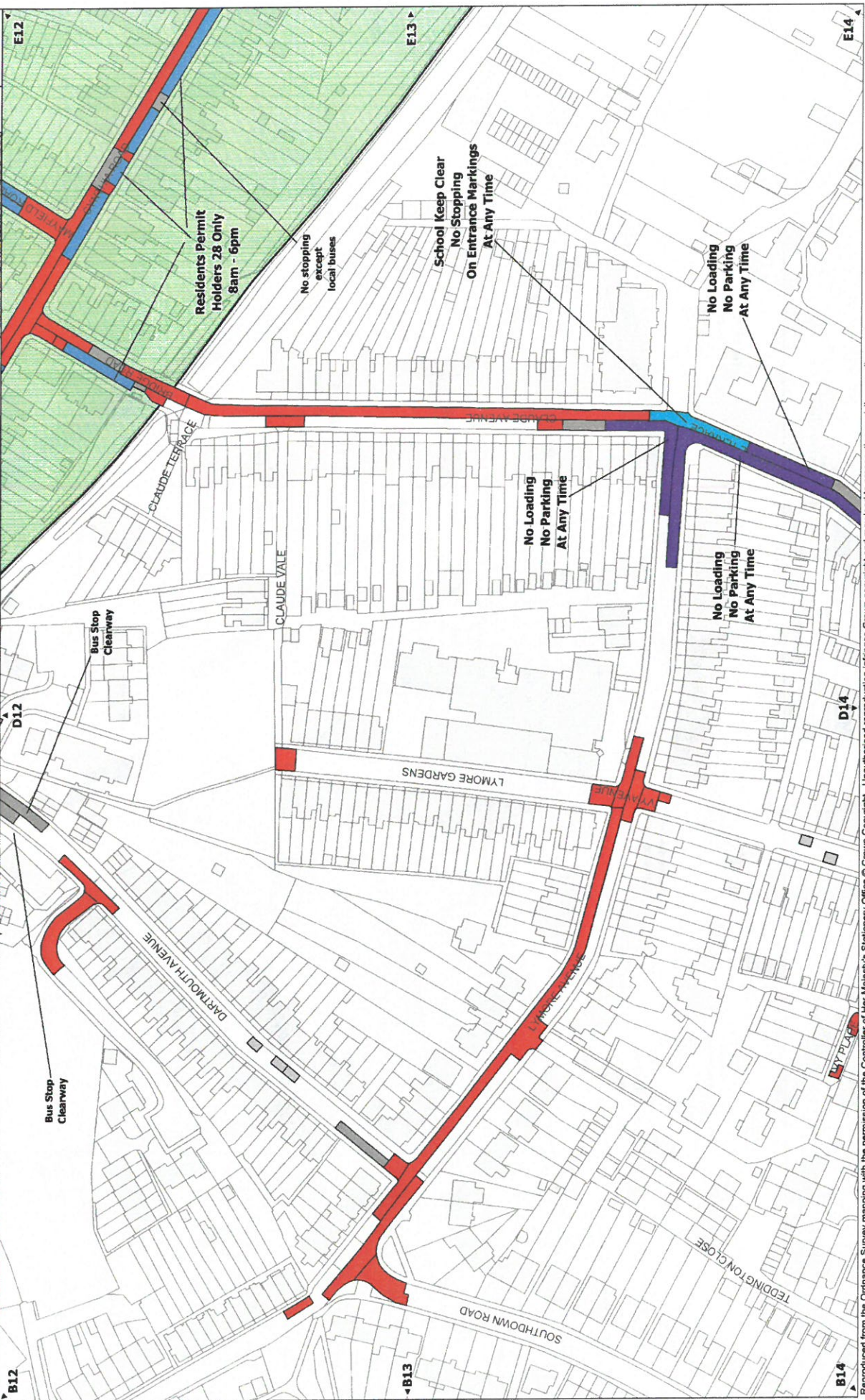

Reproduced from the Ordnance Survey mapping with the permission of the Controller of Her Majesty's Stationery Office © Crown Copyright. Unauthorised reproduction infringes Crown copyright and may lead to prosecution or civil proceedings. Licence number 100023334

NA







NA

**Bath & North East Somerset Council**  
 The Bath and North East Somerset Council  
 (Various Roads, South West Outer Area, Bath) (Prohibition  
 and Restriction of Parking and Loading)  
 (No Stopping on Entrance Markings)  
 (Authorised and Designated Parking Places)  
 (Variation No 2) Order 2022

**Parking Zones in Area**  
 Zone 5  
 Zone 28

**No Parking and No Loading at Any Time**  
 No Parking Between Times Stated  
 No Parking at Any Time  
 No Parking Between Times Stated

**Limited Parking**  
 Permit  
 Parking Place  
 Permit Parking & Paid For Parking Place  
 Other restrictions not covered in this order

**NORTH**  
 1:1250 @ A3  
 NR - No Return



**Locality**  
 Bath  
 Bath, South West Outer Area

**Title**  
 E12

**Date**  
 31/07/2023

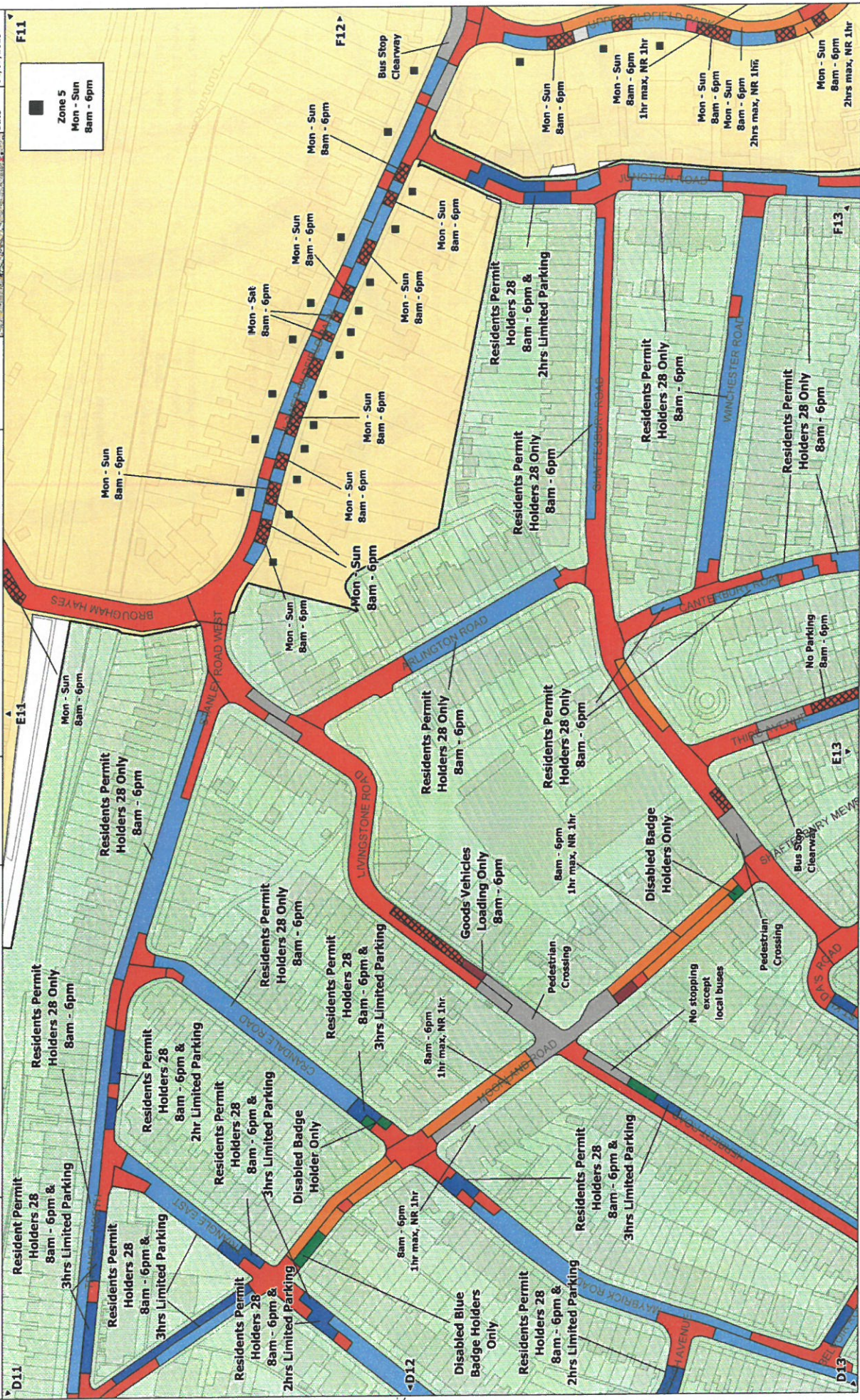

**Zone 5**  
 Mon - Sun  
 8am - 6pm



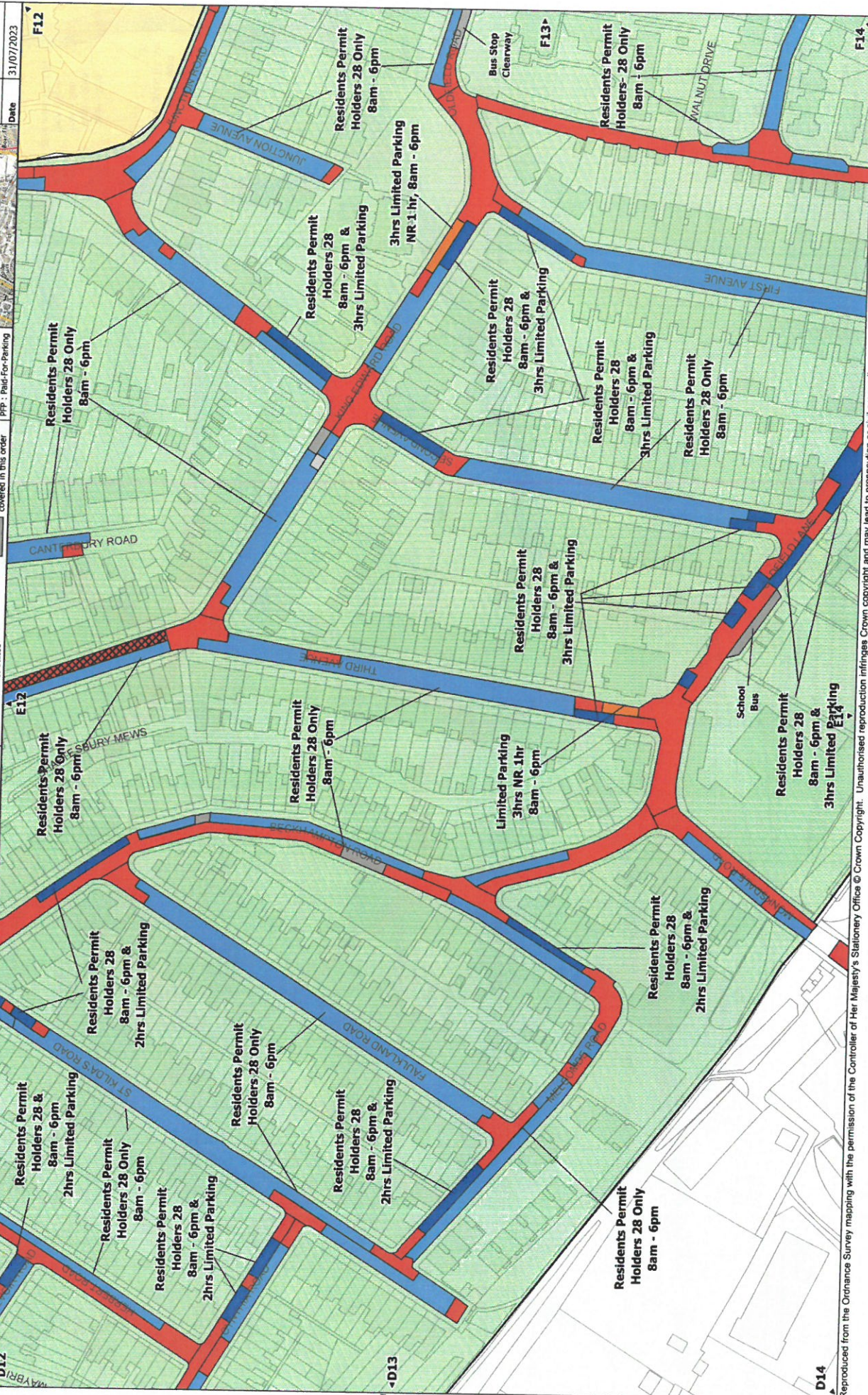

NA



**Bath & North East Somerset Council**

The Bath and North East Somerset Council  
(Various Roads, South West Outer Area, Bath) (Prohibition  
and Restriction of Parking and Loading)  
(No Stopping on Entrance Markings)  
(Authorised and Designated Parking Places)  
(Variation No 2) Order 2022

**North**  
1:1250 @ A3  
NR - No Return

Locality: Bath  
TRO Area: Bath South West Outer Area  
Title: E14  
Date: 31/07/2023

No Window

**Parking Zones in Area**  
Zone 18  
Zone 28

**Limited Parking**  
Permit  
Parking Place  
Paid For Parking Place  
Other restrictions not covered in this order

**No Parking and No Loading at Any Time**  
No Parking Between Times Stated & No Loading Between Times Stated  
No Parking at Any Time  
No Parking Between Times Stated

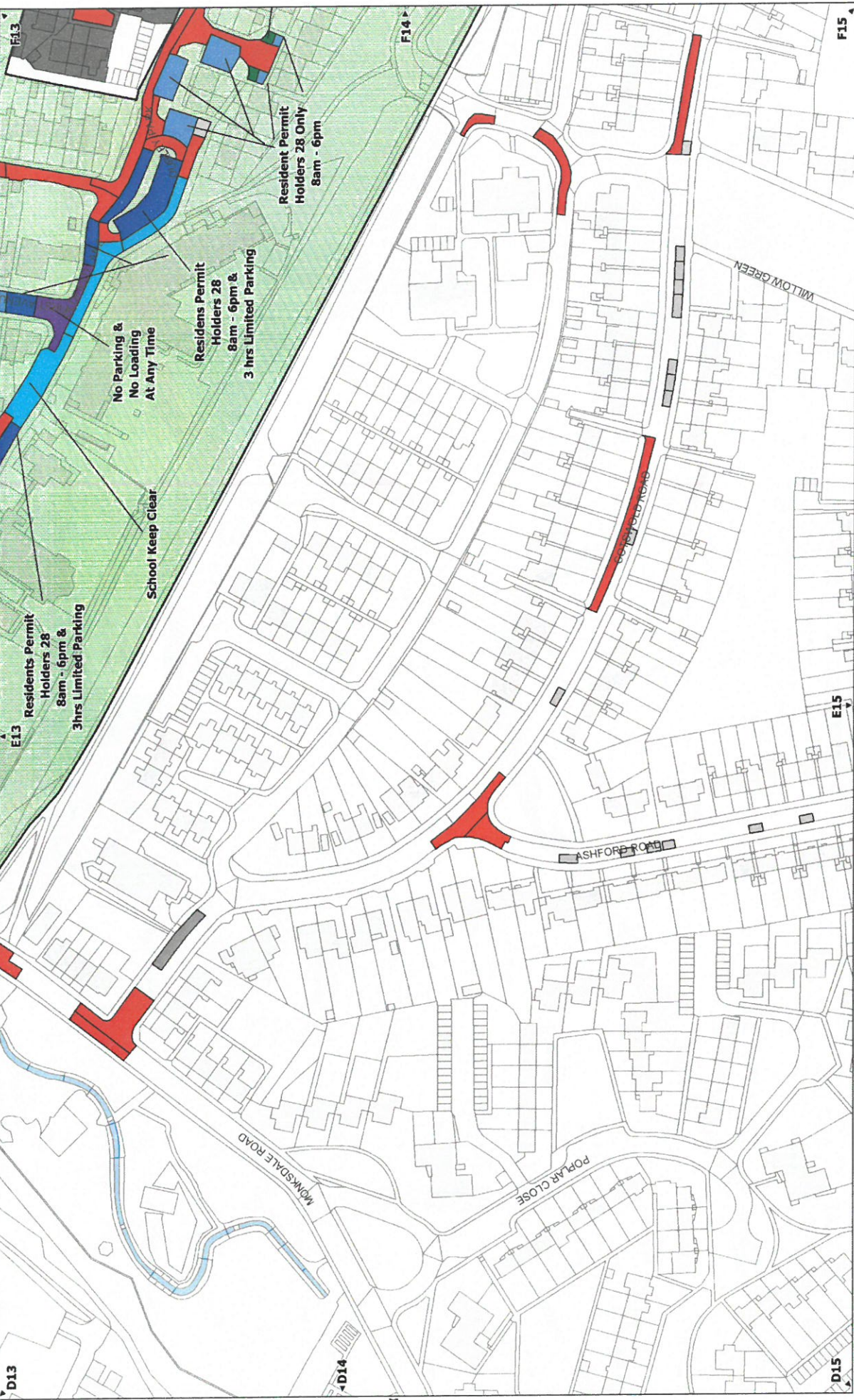

NA



