

BATH AND NORTH EAST SOMERSET COUNCIL

(VARIOUS ROADS, SOUTH WEST OUTER AREA, BATH) (PROHIBITION AND RESTRICTION OF PARKING AND LOADING) (NO STOPPING ON ENTRANCE MARKINGS) (AUTHORISED AND DESIGNATED PARKING PLACES) (VARIATION NO. 26) ORDER 2021

The Bath and North East Somerset Council (“the Council”) in exercise of its powers under sections 1, 2, 4, 32, 35, 45, 46, 49, 51, 53 and 63A of and Part IV of Schedule 9 to the Road Traffic Regulation Act 1984 (“the 1984 Act”) and of all other enabling powers, after consultation with the chief officer of police in accordance with Part III of Schedule 9 to the 1984 Act, makes the following order:-

1. This order comes into operation on the 6th January 2022 and may be cited as the Bath and North East Somerset Council (Various Roads, South West Outer Area, Bath) (Prohibition and Restriction of Parking and Loading) (No Stopping on Entrance Markings) (Authorised and Designated Parking Places) (Variation No. 26) Order 2021.

VARIATION OF EXISTING ORDERS

2. The Bath and North East Somerset Council (Various Roads, South West Outer Area, Bath) (Prohibition and Restriction of Parking and Loading) (No Stopping on Entrance Markings) (Authorised and Designated Parking Places) Order 2015, as varied by the Bath and North East Somerset Council (Various Roads, South West Outer Area, Bath) (Prohibition and Restriction of Parking and Loading) (No Stopping on Entrance Markings) (Authorised and Designated Parking Places) (Variation No. 1) Order 2016, as varied by the Bath and North East Somerset Council (Various Roads, South West Outer Area, Bath) (Prohibition and Restriction of Parking and Loading) (No Stopping on Entrance Markings) (Authorised and Designated Parking Places) (Variation No. 2) Order 2016, as varied by the Bath and North East Somerset Council (Various Roads, South West Outer Area, Bath) (Prohibition and Restriction of Parking and Loading) (No Stopping on Entrance Markings) (Authorised and Designated Parking Places) (Variation No. 3) Order 2017, as varied by the Bath and North East Somerset Council (Various Roads, South West Outer Area, Bath) (Prohibition and Restriction of Parking and Loading) (No Stopping on Entrance Markings) (Authorised and Designated Parking Places) (Variation No. 4) Order 2018, as varied by the Bath and North East Somerset Council (Various Roads, South West Outer Area, Bath) (Prohibition and Restriction of Parking and Loading) (No Stopping on Entrance Markings) (Authorised and Designated Parking Places) (Variation No. 5) Order 2018, as varied by the Bath and North East Somerset Council (Various Roads, South West Outer Area, Bath) (Prohibition and Restriction of Parking and Loading) (No Stopping on Entrance Markings) (Authorised and Designated Parking Places) (Variation No. 6) Order 2018, as varied by the Bath and North East Somerset Council (Various Roads, South West Outer Area, Bath) (Prohibition and Restriction of Parking and Loading) (No Stopping on Entrance Markings) (Authorised and Designated Parking Places) (Variation No. 7) Order 2018, as varied by the Bath and North East Somerset Council (Various Roads, South West Outer Area, Bath) (Prohibition and Restriction of Parking and Loading) (No Stopping on Entrance Markings) (Authorised and Designated Parking Places) (Variation No. 9) Order 2018, as varied by the Bath and North East Somerset Council (Various Roads, South West Outer Area, Bath) (Prohibition and Restriction of Parking and Loading) (No Stopping on Entrance Markings) (Authorised and Designated Parking Places) (Variation No. 18) Order 2019, as varied by the Bath and North East Somerset Council (Various Roads, South West Outer Area, Bath) (Prohibition and Restriction of Parking and Loading) (No Stopping on Entrance Markings) (Authorised and

Designated Parking Places) (Variation No. 23) Order 2019, as varied by the Bath and North East Somerset Council (Various Roads, South West Outer Area, Bath) (Prohibition and Restriction of Parking and Loading) (No Stopping on Entrance Markings) (Authorised and Designated Parking Places) (Variation No. 24) Order 2020, as varied by the Bath and North East Somerset Council (Various Roads, South West Outer Area, Bath) (Prohibition and Restriction of Parking and Loading) (No Stopping on Entrance Markings) (Authorised and Designated Parking Places) (Variation No. 25) Order 2021 and is further varied and has effect as though:

- (i) Article 8 to that order will become Article 9 to this order
- (ii) Article 9 to that order will become Article 10 to this order
- (iii) Article 10 to that order will become Article 11 to this order
- (iv) Article 11 to that order will become Article 12 to this order
- (v) Article 12 to that order will become Article 13 to this order
- (vi) Article 13 to that order will become Article 14 to this order
- (vii) Article 14 to that order will become Article 15 to this order
- (viii) Article 15 to that order will become Article 16 to this order
- (ix) Article 16 to that order will become Article 17 to this order
- (x) Article 17 to that order will become Article 18 to this order
- (xi) Article 18 to that order will become Article 19 to this order
- (xii) Article 19 to that order will become Article 20 to this order
- (xiii) Article 20 to that order will become Article 21 to this order
- (xiv) Article 21 to that order will become Article 22 to this order
- (xv) Article 22 to that order will become Article 23 to this order
- (xvi) Article 23 to that order will become Article 24 to this order
- (xvii) Article 24 to that order will become Article 25 to this order

(xviii) Article 8 is varied from:

No Stopping on entrance Markings

- (1) A vehicle must not stop on the entrance marking shown on the label on the plans as School Keep Clear No stopping at any time on entrance markings
- (2) A vehicle must not stop during the operative times on the entrance markings shown on the label on the plans as School Keep Clear No stopping, on entrance markings, if operative times are stated on the label of the plans
- (3) Articles 5 (a), (b), (c), (e) and (f) does not apply to paragraphs (1) and (2).

To:

Suspension of Prohibition of Parking

- (1) A police constable in uniform or any person authorised by the Council may suspend the use of the restriction whenever such a suspension is necessary
- (2) A vehicle must not be in a restricted area unless:
 - (a) Authorised to do so by the Council; or
 - (b) The vehicle is being used for fire brigade, ambulance or police purposes
- (3) A sign indicating that the area is restricted will be placed in or adjacent to the area when any restriction is in force.

(xix) Schedule 2 from that order will become Schedule 2 to this order.

- (xx) Schedule 3 to this order is inserted
- (xxi) Schedule 4 to this order is inserted
- (xxii) Schedule 5 to this order is inserted
- (xxiii) Schedule 6 to this order is inserted
- (xxiv) Schedule 7 to this order is inserted
- (xxv) Schedule 8 to this order is inserted
- (xxvi) Schedule 9 to this order is inserted
- (xxvii) Article 3(2) is varied from:

Days and times in the format 'Mon-Sat 8am-6pm' shown on the plans refer to the operative times of that particular restriction. Unless stated otherwise, there is no restriction outside of the operative times shown on the plans.

To:

Days and times in the format 'Mon-Sun 8am-6pm' shown on the plans refer to the operative times of that particular restriction. Unless stated otherwise, there is no restriction outside of the operative times shown on the plans.

- (xxviii) The following item is added to Article 12 of that order Article 13 of this order

13. (5) Article 5 (a), (b), (c), (e) and (f) does not apply to paragraphs (1), (2), (3) and (4).

- (xxix) Article 24 is varied from:

- (xxx) The following tiles are replaced:

Tile E10 in the schedule to that order is replaced with the Tile E10 dated in the schedule to this order;

Tile E11 in the schedule to that order is replaced with the Tile E11 dated in the schedule to this order;

Tile E12 in the schedule to that order is replaced with the Tile E12 dated in the schedule to this order;

Tile E13 in the schedule to that order is replaced with the Tile E13 dated in the schedule to this order;

Tile E14 in the schedule to that order is replaced with the Tile E14 dated in the schedule to this order;

Tile F12 in the schedule to that order is replaced with the Tile F12 dated in the schedule to this order;

Tile F13 in the schedule to that order is replaced with the Tile F13 dated in the schedule to this order;

Tile F14 in the schedule to that order is replaced with the Tile F14 dated in the schedule to this order;

Tile F15 in the schedule to that order is replaced with the Tile F15 dated in the schedule to this order;

Given under the Common Seal of the Bath and North East Somerset Council the 16th day of December 2021.

THE COMMON SEAL of
BATH AND NORTH EAST
SOMERSET COUNCIL
was hereunto affixed in the
presence of:-

Authorised signatory



PA 12433

SCHEDULE 1

MAPS/TILES

The Bath and North East Somerset Council
 (Various Roads, South West Outer Area, Bath) (Prohibition
 and Restriction of Parking and Loading)
 (No Stopping on School Entrances Markings)
 (Authorised and Designated Parking Places)
 (Variation No 26) Order 2021

Parking Zones in Area
 Zone 5
 Zone 6

No Parking and No Loading at Any Time
 No Parking between Times Stated
 No Loading between Times Stated
 No Parking at Any Time
 No Parking between Times Stated

Limited Parking
 Permit Parking Places
 Permit Parking & Post For Parking Places
 Other restrictions not covered in this order

NORTH
 1:1250 @ A3
 NR : No Return



Locality
 TPO Area
 Bath
 Bath South West Outer Area
 E10
 06/01/2022

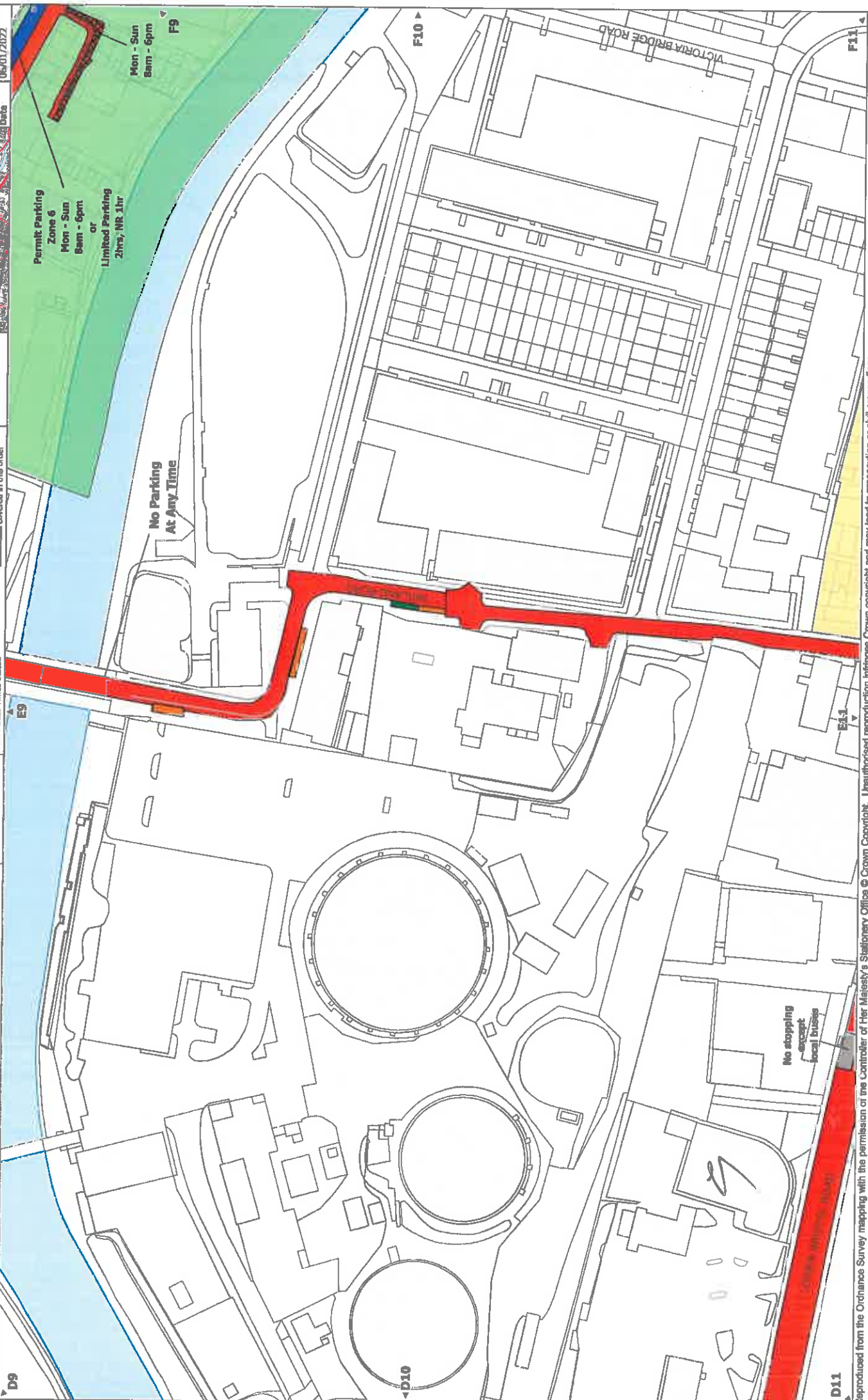

Parking Zones in Area

	Zone 5
--	--------

No Parking and No Loading at Any Time

	No Parking and No Loading at Any Time
	No Loading Between Times Stated
	No Parking at Any Time
	No Parking Between Times Stated

Other restrictions not covered in this order

	Limited Parking
	Permit Parking Places
	Permit Parking & Paid For Parking Places
	Other restrictions not covered in this order



Locality	Bath South West Outer Area
Tile	E11
Date	06/01/2022

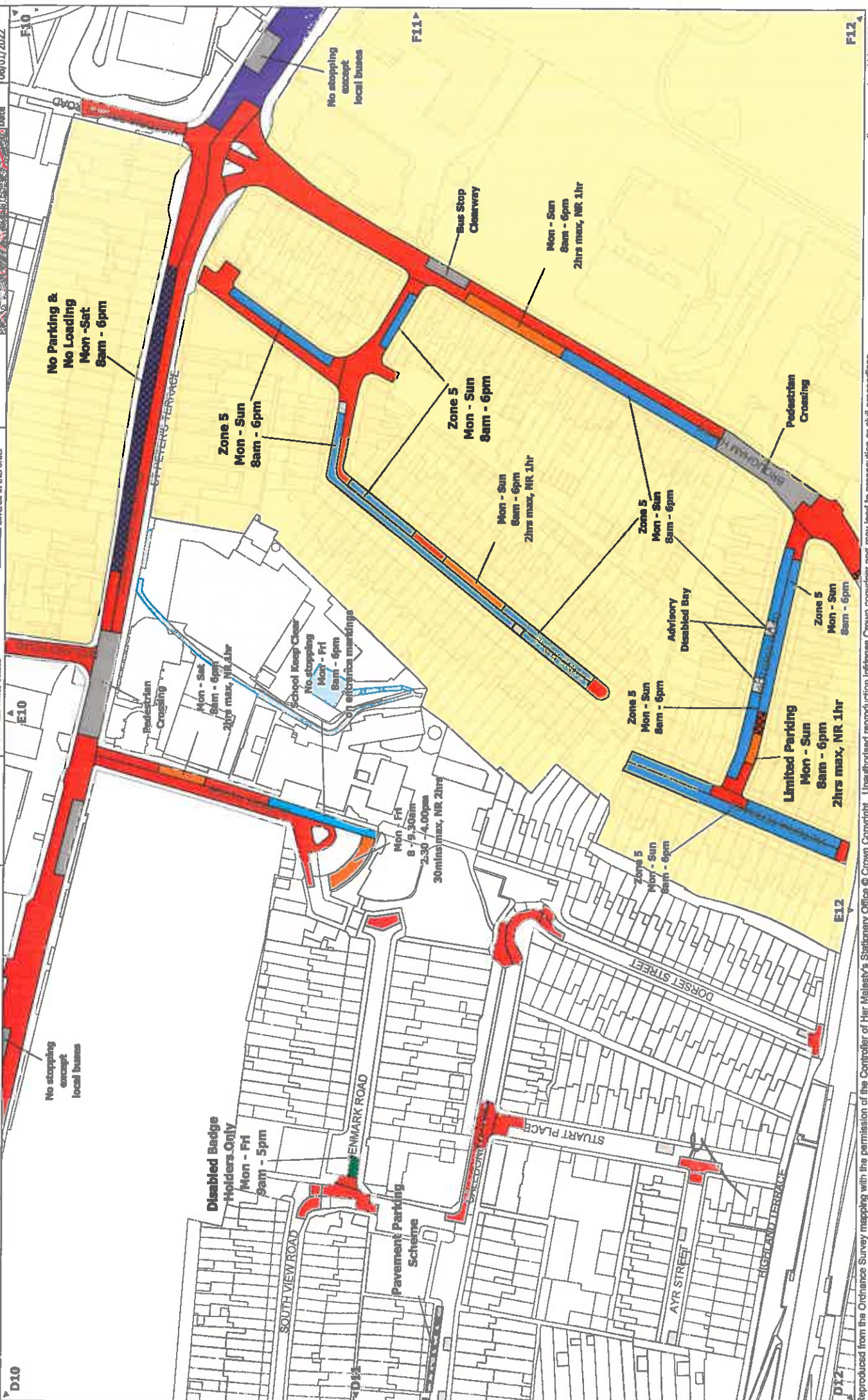

The Bath and North East Somerset Council (Various Roads, South West Outer Area, Bath) (Prohibition and Restriction of Parking and Loading) (No Stopping on Entrances Markings) (Authorised and Designated Parking Places) (Variation No 26) Order 2021

Parking Zones in Area
Zone 5

- No Parking and No Loading at Any Time
- No Parking Between Times Stated
- No Loading Between Times Stated
- No Parking at Any Time
- No Parking Between Times Stated

- Limited Parking
- Permit Parking Place
- Permit Parking & Paid For Parking Place
- Other restrictions not covered in this order

NORTH
1:1250 @ A3
NR : No Return



Locality	Bath South West Outer Area
Batch	E12
Title	06/01/2022

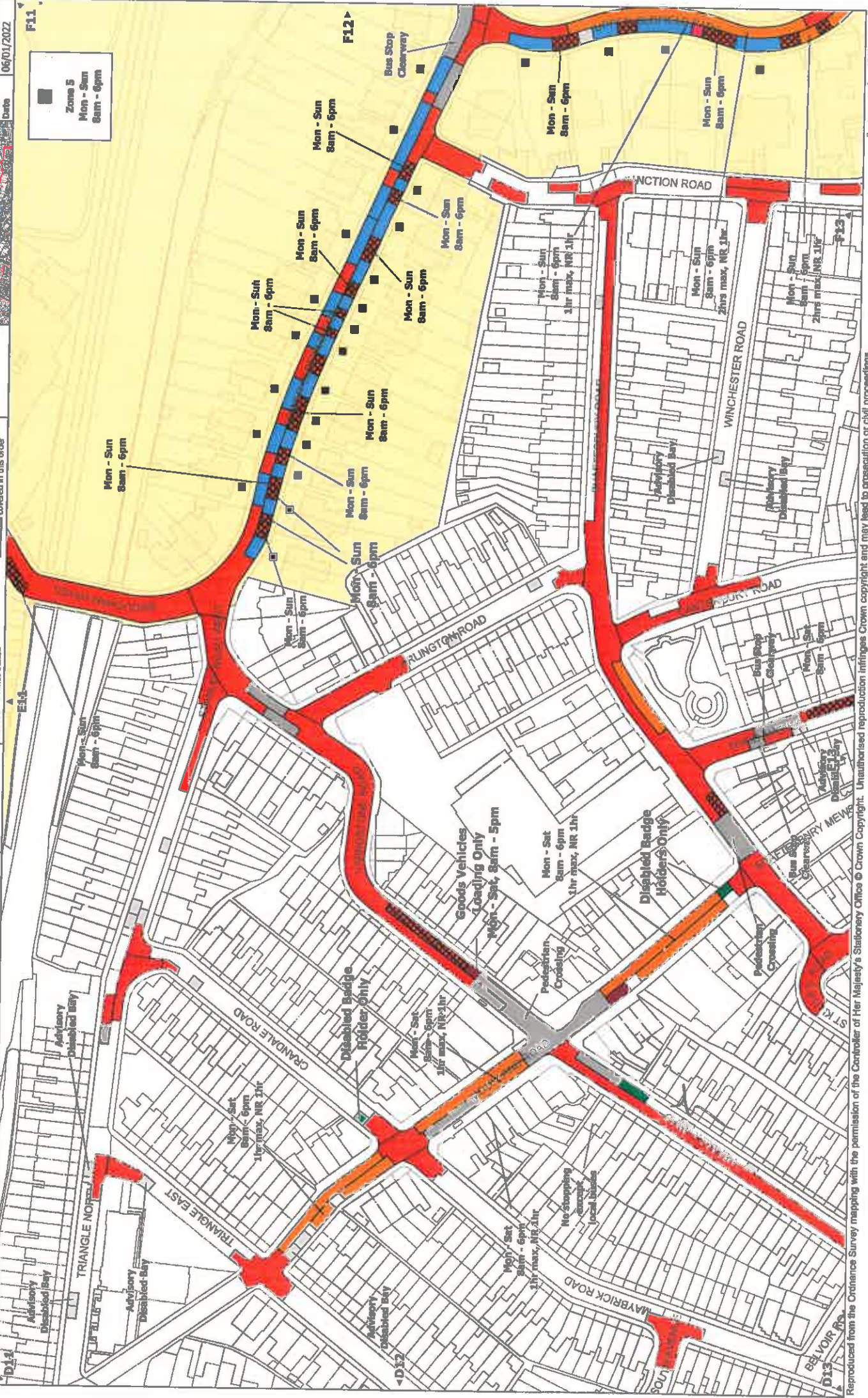

Bath & North East Somerset Council

The Bath and North East Somerset Council
 Various Roads, South West Outer Area, Bath (Prohibition
 and Restriction of Parking and Loading)
 (No Stopping on Entrance Markings)
 (Authorised and Designated Parking Places)
 (Variation No 26) Order 2021

Parking Zones in Area
 Zone 5

- No Parking and No Loading at Any Time
- No Parking Between Times Stated & No Loading Between Times Stated
- No Parking at Any Time
- No Parking Between Times Stated
- Permit Parking
- Permit Parking & Paid For Parking Place
- Other restrictions not covered in this order

NORTH
 1:1250 @ A3
 NR : No Return
 PP : Permit Parking
 PPP : Paid-For-Parking

Locality	Bath
TRD Area	Bath Outer Area South West
Title	E13
Date	06/01/2022



Parking Zones in Area	
	Zone 3
	Zone 4
	Zone 18

	No Parking and No Loading at Any Time
	No Parking Between Times Stated
	No Loading Between Times Stated
	No Parking at Any Time
	No Parking Between Times Stated

	Limited Parking
	Permit Parking Place
	Permit Parking & Paid For Parking Place
	Other restrictions not covered in this order

NORTH
 1:1250 @ A3
 NR : No Return

No Window

Locality	Bath
TMO Area	Bath South West Outer Area
Title	E14
Date	06/01/2022



Bath & North East Somerset Council

The Bath and North East Somerset Council
(Various Roads, South West Outer Area, Bath) (Prohibition
and Restriction of Parking and Loading)
(No Stopping on Entrance Markings)
(Authorised and Designated Parking Places)
(Variation No 26) Order 2021

Parking Zones in Area	
	Zone 4
	Zone 5

	No Parking and No Loading at Any Time
	No Parking Between Times Stated
	No Parking at Any Time
	No Parking Between Times Stated
	Unlimited Parking
	Permit Parking
	Permit Parking & Paid For Parking Places
	Other restrictions not covered in this order

NORTH
1:1250 @ A3
NR : No Return

	Locality	Bath South West Outer Area
	Birth	06/01/2022
	Title	F12

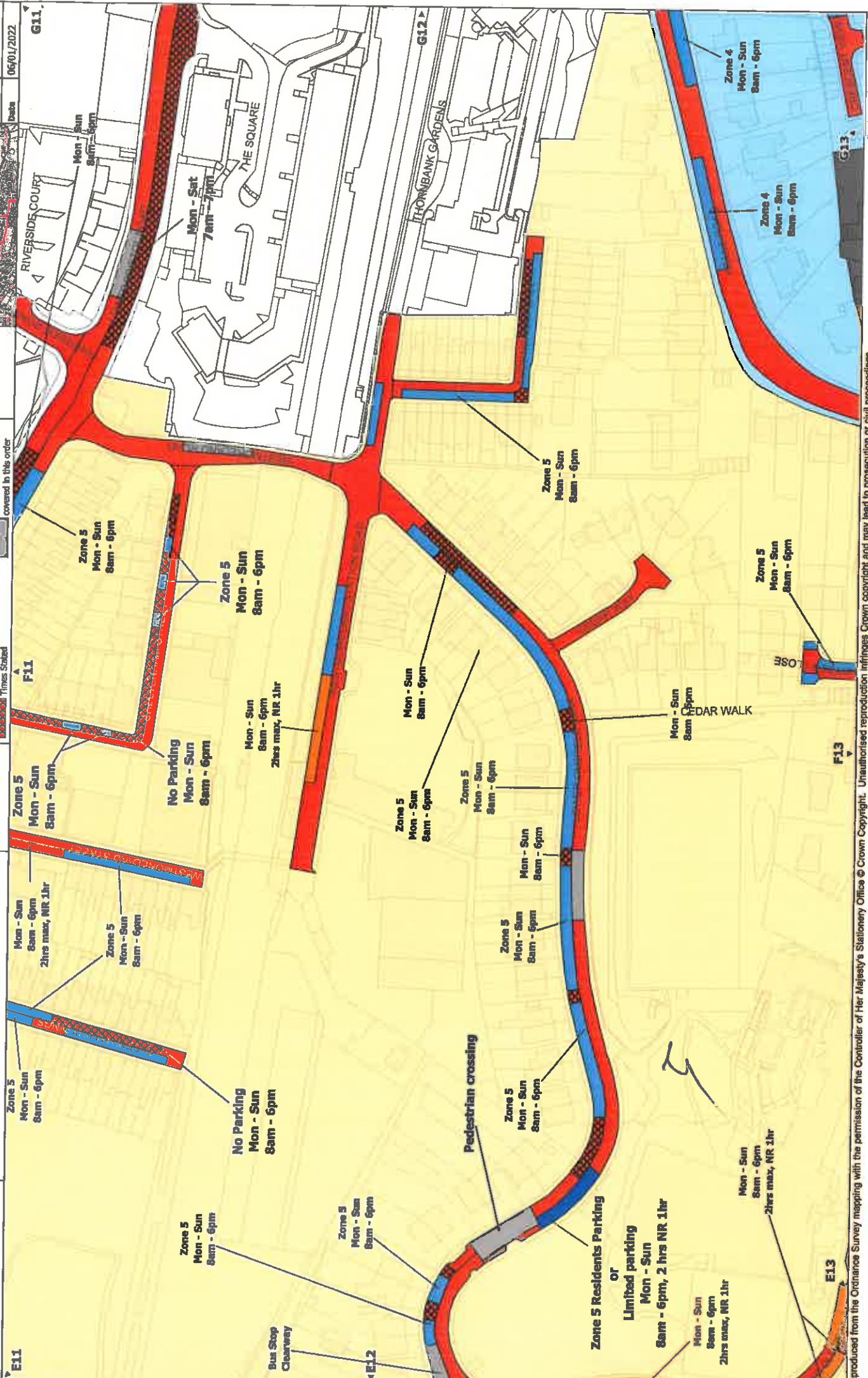

The Bath and North East Somerset Council (Various Roads, South West Outer Area, Bath) and Restriction of Parking and Loading (No Stopping on Entrance Markings) (Authorised and Designated Parking Places) (Variation No 26) Order 2021

Parking Zones in Area
 Zone 3
 Zone 4
 Zone 18

No Parking and No Loading at Any Time
 No Parking Between Times Stated
 No Loading Between Times Stated
 No Parking at Any Time
 No Parking Between Times Stated

Limited Parking
 Permit
 Permitted Places
 Paid For Parking Places
 Other restrictions not covered in this order

NORTH
 1:1250 @ A3
 NR : No Return

Locality	Bath
TRD Area	Bath South West Outer Area
Title	F13
Date	06/01/2021

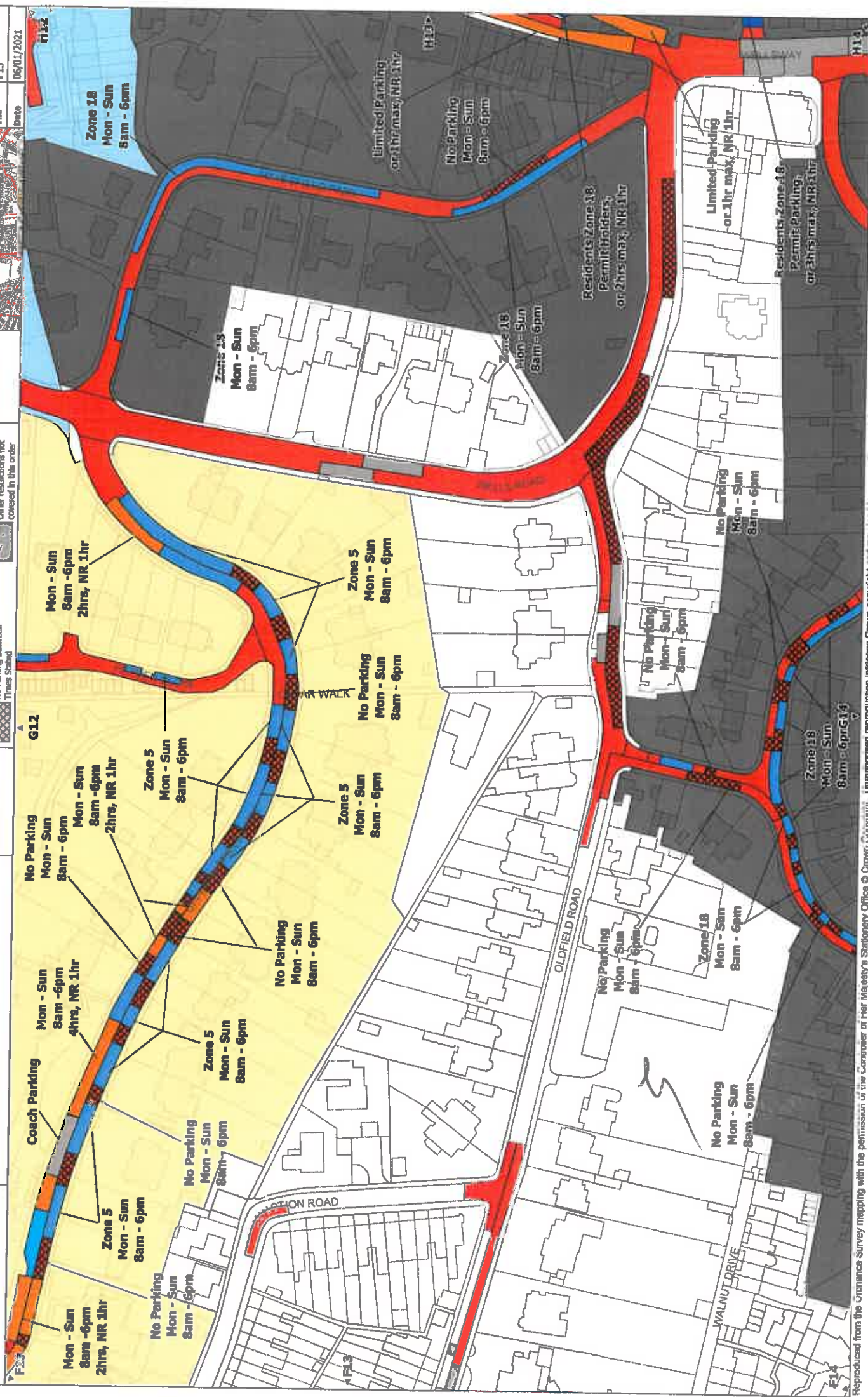

The Bath and North East Somerset Council (Various Roads, South West Outer Area, Bath) (Prohibition and Restriction of Parking and Loading) (No Stopping on Entrance Markings) (Authorised and Designated Parking Places) (Variation No 26) Order 2021

Parking Zones in Area
 Zone C1
 Zone C2
 Zone 18

No Parking and No Loading at Any Time
 No Parking Between Times Stated
 No Loading Between Times Stated
 No Parking at Any Time
 No Parking Between Times Stated

Limited Parking
 Permit Parking Place
 Permit Parking Field For Parking Place
 Other restrictions not removed in this order

NORTH
 1:1250 @ A3
 NR : No Return



Locality	Bath South West Outer Area
Bath	F14
Title	06/01/2022

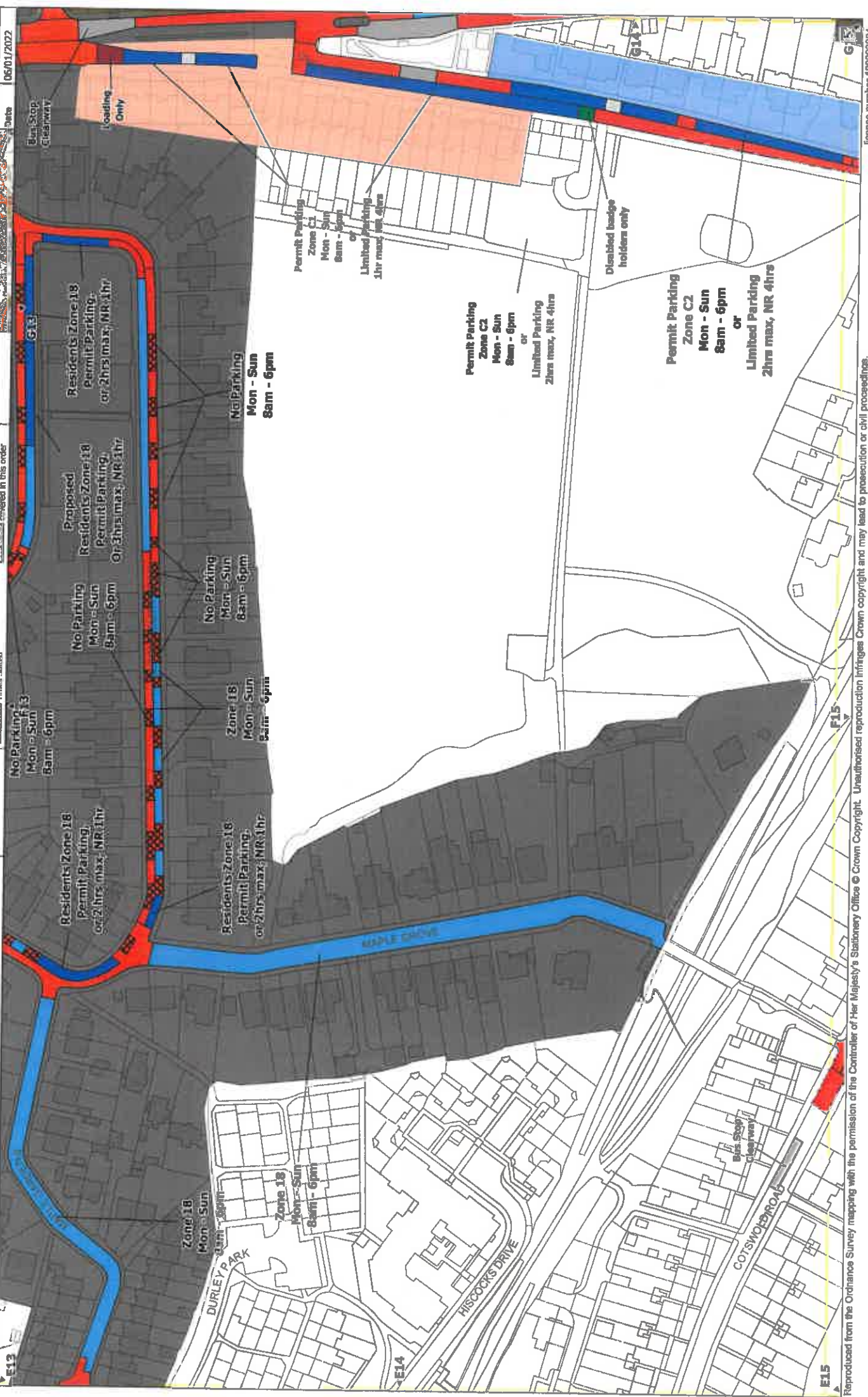

Zone 3	Zone 4	Zone 18
--------	--------	---------

No Parking and No Loading at Any Time	Permit Parking
No Parking Between Times Stated & No Loading Between Times Stated	Permit Parking & Paid For Parking Place
No Parking at Any Time	Other restrictions not covered in this order
No Parking Between Times Stated	

Limited Parking
Permit Parking
Permit Parking & Paid For Parking Place
Other restrictions not covered in this order

NORTH
 1:1250 @ A3
 NR : No Return



Locality	Bath
TRD Area	Bath South West Outer Area
Title	F15
Date	06/01/2022

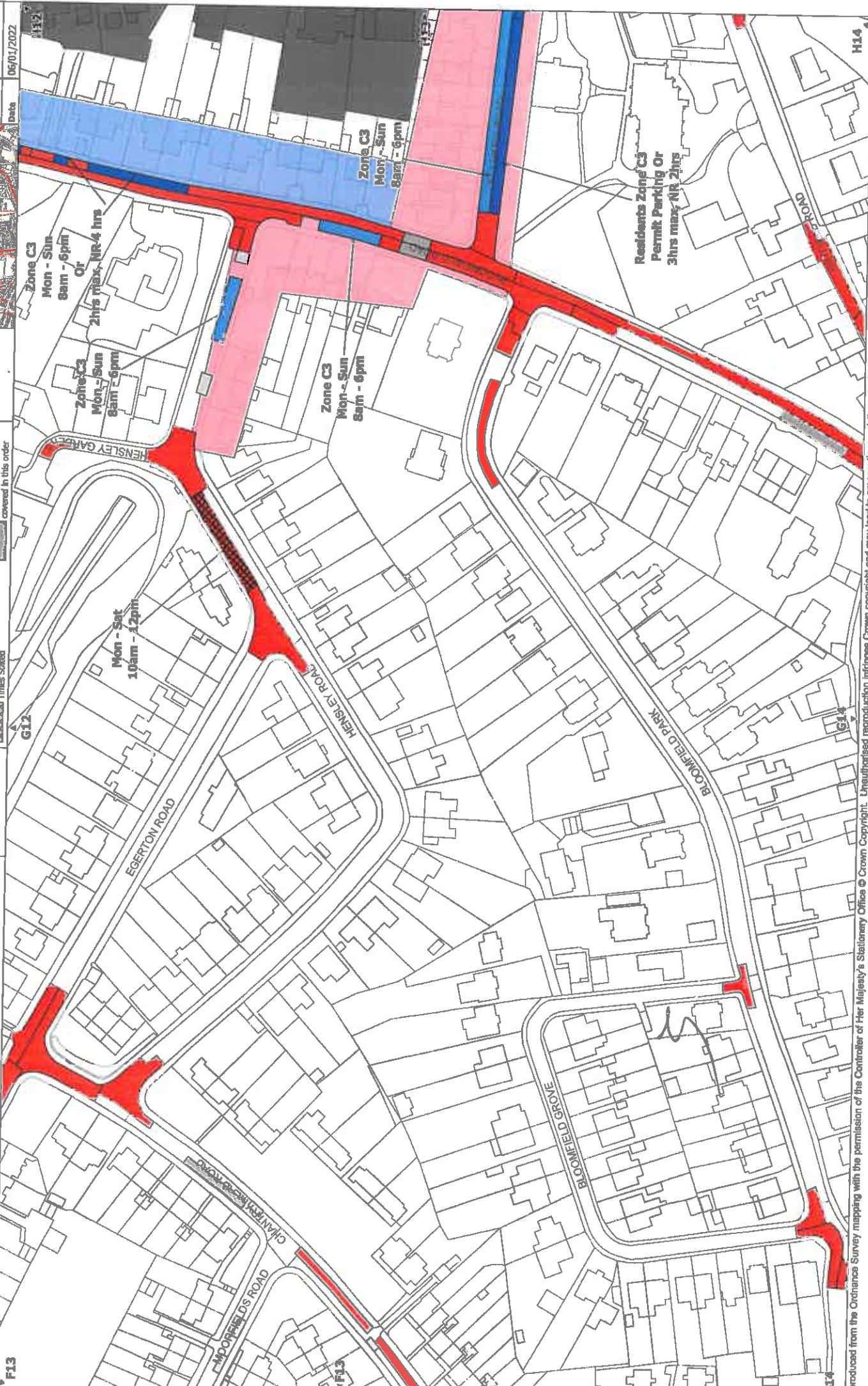

SCHEDULE 2

**Parking Charges per Length of Stay for Paid For Parking Places
(Standard Rate)**

Valid from:		TRO implementation date					
Valid to:		31 st December 2022					
		Parking Charge per length of stay					
1		2	3	4	5	6	7
Street	Tariff band	30 mins	1 hr	1hr 30 mins	2 hrs	3 hrs	4 hrs
Alexandra Park	Park	-	-	-	£1.20	£3.30	-
Alfred Street	2	£1.70	£3.50	-	£4.80	-	-
Avon Street	2	£1.70	£3.50	-	-	-	-
Bennett Street	2	£1.70	£3.50	-	£4.80	-	-
Brock Street	2	£1.70	£3.50	-	£4.80	£5.90	-
Caroline Place	1	£1.40	£2.60	-	£3.70	£4.80	-
Catherine Place	1	£1.40	£2.60	-	£3.70	£4.80	-
Chapel Row	2	£1.70	£3.50	-	-	-	-
Corn Street	2	£1.70	£3.50	-	-	-	-
Gay Street	2	£1.70	£3.50	-	£4.80	£5.90	-
Gloucester Road	1	£1.40	£2.60	-	£3.70	£4.80	-
Grand Parade	2	£1.70	£3.50	-	-	-	-
Great Pulteney Street	1	£1.40	£2.60	-	£3.70	£4.80	-
Green Park	1	£1.40	£2.60	-	£3.70	£4.80	-
Grove Street	1	£1.40	£2.60	-	£3.70	£4.80	-
Guinea Lane	1	£1.40	£2.60	-	£3.70	£4.80	-
Henrietta Road	1	-	-	-	£3.70	-	£5.90
Henrietta Street	1	£1.40	£2.60	-	£3.70	£4.80	-
Henry Street	2	£1.70	£3.50	-	-	-	-
James Street West	2	£1.70	£3.50	-	-	-	-
Julian Road	2	£1.70	£3.50	-	-	-	-
Kingsmead	1	£1.40	£2.60	-	£3.70	£4.80	-
Lansdown Road	1	£1.40	£2.60	-	£3.70	£4.80	-

Laura Place	3	£1.90	£3.90	-	£5.60	-	-
Marlborough Lane	1	-	-	-	-	-	£5.90
Milk Street	2	£1.70	£3.50	-	-	-	-
Milsom Street	3	£1.90	£3.90	-	-	-	-
Monmouth Place	2	£1.70	£3.50	-	-	-	-
Monmouth Street	2	£1.70	£3.50	-	-	-	-
Old King Street	2	£1.70	£3.50	-	-	-	-
Pulteney Road	1	£1.40	£2.60	-	£3.70	-	-
Pulteney Road	1	-	-	-	£3.70	-	£5.90
Queens Parade	2	£1.70	£3.50	-	£4.80	-	-
Queens Parade Place	2	£1.70	£3.50	-	£4.80	-	-
Queens Square	2	£1.70	£3.50	-	-	-	-
Railway Place	2	£1.70	£3.50	-	-	-	-
Rivers Street	1	£1.40	£2.60	-	£3.70	£4.80	-
Rivers Street Mews	1	£1.40	£2.60	-	£3.70	£4.80	-
Royal Avenue	3	-	-	-	£5.60	-	£9.00
Royal Crescent	1	£1.40	£2.60	-	£3.70	£4.80	-
Royal Victoria Park	Park	-	-	-	£1.20	£3.30	£4.40
Russell Street	2	£1.70	£3.50	-	£4.80	-	-
Somerset Street	2	£1.70	£3.50	-	-	-	-
South Parade	2	£1.70	£3.50	-	-	-	-
St James Parade	2	£1.70	£3.50	-	-	-	-
Trim Street	2	£1.70	£3.50	-	-	-	-
Upper Church Street	1	£1.40	£2.60	-	£3.70	£4.80	-
Walcot Street	2	£1.70	£3.50	-	£4.80	-	-
Walcot Street	2	£1.70	£3.50	-	-	-	-
Westgate Buildings	2	£1.70	£3.50	-	-	-	-
William Street	1	£1.40	£2.60	-	£3.70	£4.80	-
Wood Street	2	£1.70	£3.50	-	-	-	-

Valid from:		1 st January 2023					
Valid to:		31 st December 2023					
		Parking Charge per length of stay					
1		2	3	4	5	6	7
Street	Tariff band	30 mins	1 hr	1hr 30 mins	2 hrs	3 hrs	4 hrs
Alexandra Park	Park	-	-	-	£1.40	£3.60	-
Alfred Street	2	£1.80	£3.60	-	£5.10	-	-
Avon Street	2	£1.80	£3.60	-	-	-	-
Bennett Street	2	£1.80	£3.60	-	£5.10	-	-
Brock Street	2	£1.80	£3.60	-	£5.10	£6.20	-
Caroline Place	1	£1.50	£2.70	-	£3.90	£5.10	-
Catherine Place	1	£1.50	£2.70	-	£3.90	£5.10	-
Chapel Row	2	£1.80	£3.60	-	-	-	-
Corn Street	2	£1.80	£3.60	-	-	-	-
Gay Street	2	£1.80	£3.60	-	£5.10	£6.20	-
Gloucester Road	1	£1.50	£2.70	-	£3.90	£5.10	-
Grand Parade	2	£1.80	£3.60	-	-	-	-
Great Pulteney Street	1	£1.50	£2.70	-	£3.90	£5.10	-
Green Park	1	£1.50	£2.70	-	£3.90	£5.10	-
Grove Street	1	£1.50	£2.70	-	£3.90	£5.10	-
Guinea Lane	1	£1.50	£2.70	-	£3.90	£5.10	-
Henrietta Road	1	-	-	-	£3.90	-	£6.30
Henrietta Street	1	£1.50	£2.70	-	£3.90	£5.10	-
Henry Street	2	£1.80	£3.60	-	-	-	-
James Street West	2	£1.80	£3.60	-	-	-	-
Julian Road	2	£1.80	£3.60	-	-	-	-
Kingsmead	1	£1.50	£2.70	-	£3.90	£5.10	-
Lansdown Road	1	£1.50	£2.70	-	£3.90	£5.10	-
Laura Place	3	£2.00	£4.00	-	£5.80	-	-
Marlborough Lane	1	-	-	-	-	-	£6.30
Milk Street	2	£1.80	£3.60	-	-	-	-
Milsom Street	3	£2.00	£4.00	-	-	-	-
Monmouth Place	2	£1.80	£3.60	-	-	-	-
Monmouth Street	2	£1.80	£3.60	-	-	-	-
Old King Street	2	£1.80	£3.60	-	-	-	-
Pulteney Road	1	£1.50	£2.70	-	£3.90	-	-
Pulteney Road	1	-	-	-	£3.90	-	£6.30
Queens Parade	2	£1.80	£3.60	-	£5.10	-	-
Queens Parade Place	2	£1.80	£3.60	-	£5.10	-	-
Queens Square	2	£1.80	£3.60	-	-	-	-

Railway Place	2	£1.80	£3.60	-	-	-	-
Rivers Street	1	£1.50	£2.70	-	£3.90	£5.10	-
Rivers Street Mews	1	£1.50	£2.70	-	£3.90	£5.10	-
Royal Avenue	3	-	-	-	£5.80	-	£9.40
Royal Crescent	1	£1.50	£2.70	-	£3.90	£5.10	-
Royal Victoria Park	Park	-	-	-	£1.40	£3.60	£4.80
Russell Street	2	£1.80	£3.60	-	£5.10	-	-
Somerset Street	2	£1.80	£3.60	-	-	-	-
South Parade	2	£1.80	£3.60	-	-	-	-
St James Parade	2	£1.80	£3.60	-	-	-	-
Trim Street	2	£1.80	£3.60	-	-	-	-
Upper Church Street	1	£1.50	£2.70	-	£3.90	£5.10	-
Walcot Street	2	£1.80	£3.60	-	£5.10	-	-
Walcot Street	2	£1.80	£3.60	-	-	-	-
Westgate Buildings	2	£1.80	£3.60	-	-	-	-
William Street	1	£1.50	£2.70	-	£3.90	£5.10	-
Wood Street	2	£1.80	£3.60	-	-	-	-

Valid from:	1 st January 2024						
Valid to:							
		Parking Charge per length of stay					
1		2	3	4	5	6	7
Street	Tariff band	30 mins	1 hr	1hr 30 mins	2 hrs	3 hrs	4 hrs
Alexandra Park	Park	-	-	-	£1.60	£3.90	-
Alfred Street	2	£1.90	£3.70	-	£5.40	-	-
Avon Street	2	£1.90	£3.70	-	-	-	-
Bennett Street	2	£1.90	£3.70	-	£5.40	-	-
Brock Street	2	£1.90	£3.70	-	£5.40	£6.50	-
Caroline Place	1	£1.60	£2.80	-	£4.10	£5.40	-
Catherine Place	1	£1.60	£2.80	-	£4.10	£5.40	-
Chapel Row	2	£1.90	£3.70	-	-	-	-
Corn Street	2	£1.90	£3.70	-	-	-	-
Gay Street	2	£1.90	£3.70	-	£5.40	£6.50	-
Gloucester Road	1	£1.60	£2.80	-	£4.10	£5.40	-
Grand Parade	2	£1.90	£3.70	-	-	-	-
Great Pulteney Street	1	£1.60	£2.80	-	£4.10	£5.40	-
Green Park	1	£1.60	£2.80	-	£4.10	£5.40	-
Grove Street	1	£1.60	£2.80	-	£4.10	£5.40	-
Guinea Lane	1	£1.60	£2.80	-	£4.10	£5.40	-
Henrietta Road	1	-	-	-	£4.10	-	£6.70
Henrietta Street	1	£1.60	£2.80	-	£4.10	£5.40	-

Henry Street	2	£1.90	£3.70	-	-	-	-
James Street West	2	£1.90	£3.70	-	-	-	-
Julian Road	2	£1.90	£3.70	-	-	-	-
Kingsmead	1	£1.60	£2.80	-	£4.10	£5.40	-
Lansdown Road	1	£1.60	£2.80	-	£4.10	£5.40	-
Laura Place	3	£2.10	£4.10	-	£6.00	-	-
Marlborough Lane	1	-	-	-	-	-	£6.70
Milk Street	2	£1.90	£3.70	-	-	-	-
Milsom Street	3	£2.10	£4.10	-	-	-	-
Monmouth Place	2	£1.90	£3.70	-	-	-	-
Monmouth Street	2	£1.90	£3.70	-	-	-	-
Old King Street	2	£1.90	£3.70	-	-	-	-
Pulteney Road	1	£1.60	£2.80	-	£4.10	-	-
Pulteney Road	1	-	-	-	£4.10	-	£6.70
Queens Parade	2	£1.90	£3.70	-	£5.40	-	-
Queens Parade Place	2	£1.90	£3.70	-	£5.40	-	-
Queens Square	2	£1.90	£3.70	-	-	-	-
Railway Place	2	£1.90	£3.70	-	-	-	-
Rivers Street	1	£1.60	£2.80	-	£4.10	£5.40	-
Rivers Street Mews	1	£1.60	£2.80	-	£4.10	£5.40	-
Royal Avenue	3	-	-	-	£6.00	-	£9.80
Royal Crescent	1	£1.60	£2.80	-	£4.10	£5.40	-
Royal Victoria Park	Park	-	-	-	£1.60	£3.90	£5.20
Russell Street	2	£1.90	£3.70	-	£5.40	-	-
Somerset Street	2	£1.90	£3.70	-	-	-	-
South Parade	2	£1.90	£3.70	-	-	-	-
St James Parade	2	£1.90	£3.70	-	-	-	-
Trim Street	2	£1.90	£3.70	-	-	-	-
Upper Church Street	1	£1.60	£2.80	-	£4.10	£5.40	-
Walcot Street	2	£1.90	£3.70	-	£5.40	-	-
Walcot Street	2	£1.90	£3.70	-	-	-	-
Westgate Buildings	2	£1.90	£3.70	-	-	-	-
William Street	1	£1.60	£2.80	-	£4.10	£5.40	-
Wood Street	2	£1.90	£3.70	-	-	-	-

SCHEDULE 3

Residents Permits – Annual charge					
		Permit Cost		Diesel Vehicle Permit Cost	
		1 st Permit	2 nd Permit	1 st Permit	2 nd Permit
CO2 emissions (g/km)	0	£50.00	£80.00	£62.50	£100.00
	1-50	£100.00	£160.00	£125.00	£200.00
	51 – 75	£100.00	£160.00	£125.00	£200.00
	76 – 90	£100.00	£160.00	£125.00	£200.00
	91 – 100	£100.00	£160.00	£125.00	£200.00
	101 – 110	£100.00	£160.00	£125.00	£200.00
	111 – 130	£100.00	£160.00	£125.00	£200.00
	131 – 150	£105.00	£168.00	£131.25	£210.00
	151 – 170	£110.00	£176.00	£137.50	£220.00
	171 – 190	£115.00	£184.00	£143.75	£230.00
	191 – 225	£120.00	£192.00	£150.00	£240.00
	226 – 255	£125.00	£200.00	£156.25	£250.00
	Over 255	£130.00	£208.00	£162.50	£260.00
Engine capacity (where no CO2 emissions data is available)	0-1550	£125.00	£200.00	£156.25	£250.00
	1550-1950	£150.00	£240.00	£187.50	£300.00
	1951-2950	£175.00	£280.00	£218.75	£350.00
	Over 2951	£200.00	£320.00	£250.00	£400.00

SCHEDULE 4

Residents Permits – Monthly Charge					
		Permit Cost		Diesel Vehicle Permit Cost	
		1 st Permit	2 nd Permit	1 st Permit	2 nd Permit
CO2 emissions (g/km)	0	£4.79	£7.29	£5.83	£8.95
	1-50	£8.95	£13.95	£11.04	£17.29
	51 – 75	£8.95	£13.95	£11.04	£17.29
	76 – 90	£8.95	£13.95	£11.04	£17.29
	91 – 100	£8.95	£13.95	£11.04	£17.29
	101 – 110	£8.95	£13.95	£11.04	£17.29
	111 – 130	£8.95	£13.95	£11.04	£17.29
	131 – 150	£9.37	£14.62	£11.56	£18.12
	151 – 170	£9.79	£15.29	£12.08	£18.95
	171 – 190	£10.20	£15.95	£12.60	£19.79

	191 – 225	£10.62	£16.62	£13.12	£20.62
	226 – 255	£11.04	£17.29	£13.64	£21.45
	Over 255	£11.45	£17.95	£14.16	£22.29
Engine capacity (where no CO2 emissions data is available)	0-1550	£11.04	£17.29	£13.64	£21.45
	1550-1950	£13.12	£20.62	£16.25	£25.62
	1951-2950	£15.20	£23.95	£18.85	£29.79
	Over 2951	£17.29	£27.29	£21.45	£33.95

SCHEDULE 5

Hotel Permits

- a. Only existing premises with a Hotel; Holiday Let; or Guest House permit will be eligible for Hotel permits from the date this TRO is sealed.
- b. Digital Hotel permit accounts are provided free of charge to eligible premises and eligible premises will be charged for each permit use in accordance with the permit terms and conditions available on the Councils website.
- c. The use of a hotel permit is defined as the activation of a stay within the digital system for a specific vehicle for a period of up to 24 hours, and multiples thereof, in accordance with the terms and conditions of the permit.
- d. The Hotel Permit is only valid for use by vehicles in the location as specified within the terms and conditions.

SCHEDULE 6

Medical and Social Care Permits

- a. Permits are only active when activated by the user (which creates a valid free stay lasting for 2 hours).

Charge	
Annual	£100.00

SCHEDULE 7

Visitor Permits

Intentionally blank

SCHEDULE 8

Trade Permits

charges valid from:	TRO implementation date	1 st Jan 2023	1 st Jan 2024
charges valid to:	31 st Dec 2022	31 st Dec	

		2023	
Charge for an inner zone stay (per hour)	£3.50 (£28 per day maximum)	£3.60 (£28 per day maximum)	£3.70 (£28 per day maximum)
Charge for an outer zone stay (per day)	£7.00	£7.50	£8.00

