

**BATH AND NORTH EAST SOMERSET COUNCIL**

**(VARIOUS ROADS, NORTH WEST OUTER AREA, BATH) (PROHIBITION AND RESTRICTION OF PARKING AND LOADING) (NO STOPPING ON ENTRANCE MARKINGS) (AUTHORISED AND DESIGNATED PARKING PLACES) (VARIATION NO. 23) ORDER 2021**

The Bath and North East Somerset Council (“the Council”) in exercise of its powers under sections 1, 2, 4, 32, 35, 45, 46, 49, 51, 53 and 63A of and Part IV of Schedule 9 to the Road Traffic Regulation Act 1984 (“the 1984 Act”) and of all other enabling powers, after consultation with the chief officer of police in accordance with Part III of Schedule 9 to the 1984 Act, makes the following order:-

1. This order comes into operation on the 6<sup>th</sup> January 2022 and may be cited as the Bath and North East Somerset Council (Various Roads, North West Outer Area, Bath) (Prohibition and Restriction of Parking and Loading) (No Stopping on Entrance Markings) (Authorised and Designated Parking Places) (Variation No. 23) Order 2021.

**VARIATION OF EXISTING ORDERS**

2. The Bath and North East Somerset Council (Various Roads, North West Outer Area, Bath) (Prohibition and Restriction of Parking and Loading) (No Stopping on Entrance Markings) (Authorised and Designated Parking Places) Order 2015, as varied by the Bath and North East Somerset Council (Various Roads, North West Outer Area, Bath) (Prohibition and Restriction of Parking and Loading) (No Stopping on Entrance Markings) (Authorised and Designated Parking Places) (Variation No. 1) Order 2015, as varied by The Bath and North East Somerset Council (Various Roads, North West Outer Area, Bath) (Prohibition and Restriction of Parking and Loading) (No Stopping on Entrance Markings) (Authorised and Designated Parking Places) (Variation No. 6) Order 2016, as varied by The Bath and North East Somerset Council (Various Roads, North West Outer Area, Bath) (Prohibition and Restriction of Parking and Loading) (No Stopping on Entrance Markings) (Authorised and Designated Parking Places) (Variation No. 8) Order 2016, as varied by The Bath and North East Somerset Council (Various Roads, North West Outer Area, Bath) (Prohibition and Restriction of Parking and Loading) (No Stopping on Entrance Markings) (Authorised and Designated Parking Places) (Variation No. 13) Order 2016, as varied by The Bath and North East Somerset Council (Various Roads, North West Outer Area, Bath) (Prohibition and Restriction of Parking and Loading) (No Stopping on Entrance Markings) (Authorised and Designated Parking Places) (Variation No. 14) Order 2017, as varied by The Bath and North East Somerset Council (Various Roads, North West Outer Area, Bath) (Prohibition and Restriction of Parking and Loading) (No Stopping on Entrance Markings) (Authorised and Designated Parking Places) (Variation No. 16) Order 2017, as varied by The Bath and North East Somerset Council (Various Roads, North West Outer Area, Bath) (Prohibition and Restriction of Parking and Loading) (No Stopping on Entrance Markings) (Authorised and Designated Parking Places) (Variation No. 17) Order 2018, as varied by The Bath and North East Somerset Council (Various Roads, North West Outer Area, Bath) (Prohibition and Restriction of Parking and Loading) (No Stopping on Entrance Markings) (Authorised and Designated Parking Places) (Variation No. 18) Order 2019, as varied by The Bath and North East Somerset Council (Various Roads, North West Outer Area, Bath) (Prohibition and Restriction of Parking and Loading) (No Stopping on Entrance Markings) (Authorised and Designated Parking Places) (Variation No. 19) Order 2019, as varied by The Bath and North East Somerset Council (Various Roads, North West Outer Area, Bath) (Prohibition and Restriction of Parking and Loading) (No Stopping on Entrance Markings) (Authorised

and Designated Parking Places) (Variation No. 20) Order 2019, as varied by The Bath and North East Somerset Council (Various Roads, North West Outer Area, Bath) (Prohibition and Restriction of Parking and Loading) (No Stopping on Entrance Markings) (Authorised and Designated Parking Places) (Variation No. 21) Order 2020, as varied by The Bath and North East Somerset Council (Various Roads, North West Outer Area, Bath) (Prohibition and Restriction of Parking and Loading) (No Stopping on Entrance Markings) (Authorised and Designated Parking Places) (Variation No. 22) Order 2021 and is further varied and has effect as though:

- (i) Article 8 to that order will become Article 9 to this order
- (ii) Article 9 to that order will become Article 10 to this order
- (iii) Article 10 to that order will become Article 11 to this order
- (iv) Article 11 to that order will become Article 12 to this order
- (v) Article 12 to that order will become Article 13 to this order
- (vi) Article 13 to that order will become Article 14 to this order
- (vii) Article 14 to that order will become Article 15 to this order
- (viii) Article 15 to that order will become Article 16 to this order
- (ix) Article 16 to that order will become Article 17 to this order
- (x) Article 17 to that order will become Article 18 to this order
- (xi) Article 18 to that order will become Article 19 to this order
- (xii) Article 19 to that order will become Article 20 to this order
- (xiii) Article 20 to that order will become Article 21 to this order
- (xiv) Article 21 to that order will become Article 22 to this order
- (xv) Article 22 to that order will become Article 23 to this order
- (xvi) Article 23 to that order will become Article 24 to this order
- (xvii) Article 24 to that order will become Article 25 to this order

(xviii) Article 8 is varied from:

No Stopping on entrance Markings

- (1) A vehicle must not stop on the entrance marking shown on the label on the plans as School Keep Clear No stopping at any time on entrance markings
- (2) A vehicle must not stop during the operative times on the entrance markings shown on the label on the plans as School Keep Clear No stopping, on entrance markings, if operative times are stated on the label of the plans
- (3) Articles 5 (a), (b), (c), (e) and (f) does not apply to paragraphs (1) and (2).

To:

Suspension of Prohibition of Parking

- (1) A police constable in uniform or any person authorised by the Council may suspend the use of the restriction whenever such a suspension is necessary
- (2) A vehicle must not be in a restricted area unless:
  - (a) Authorised to do so by the Council; or
  - (b) The vehicle is being used for fire brigade, ambulance or police purposes
- (3) A sign indicating that the area is restricted will be placed in or adjacent to the area when any restriction is in force.

(xix) Schedule 2 from that order will become Schedule 2 to this order.

- (xx) Schedule 3 to this order is inserted
- (xxi) Schedule 4 to this order is inserted
- (xxii) Schedule 5 to this order is inserted
- (xxiii) Schedule 6 to this order is inserted
- (xxiv) Schedule 7 to this order is inserted
- (xxv) Schedule 8 to this order is inserted
- (xxvi) Schedule 9 to this order is inserted
- (xxvii) Article 3(2) is varied from:

Days and times in the format 'Mon-Sat 8am-6pm' shown on the plans refer to the operative times of that particular restriction. Unless stated otherwise, there is no restriction outside of the operative times shown on the plans.

To:

Days and times in the format 'Mon-Sun 8am-6pm' shown on the plans refer to the operative times of that particular restriction. Unless stated otherwise, there is no restriction outside of the operative times shown on the plans.

- (xxviii) The following item is added to Article 12 of that order Article 13 of this order:

13. (5) Article 5 (a), (b), (c), (e) and (f) does not apply to paragraphs (1), (2), (3) and (4).

- (xxix) The following tiles are replaced:

Tile C7 in the schedule to that order is replaced with the Tile C7 in the schedule to this order; and  
Tile C8 in the schedule to that order is replaced with the Tile C8 in the schedule to this order; and  
Tile C9 in the schedule to that order is replaced with the Tile C9 in the schedule to this order; and  
Tile D7 in the schedule to that order is replaced with the Tile D7 in the schedule to this order; and  
Tile D8 in the schedule to that order is replaced with the Tile D8 in the schedule to this order; and  
Tile D9 in the schedule to that order is replaced with the Tile D9 in the schedule to this order; and  
Tile E7 in the schedule to that order is replaced with the Tile E7 in the schedule to this order; and  
Tile E8 in the schedule to that order is replaced with the Tile E8 in the schedule to this order; and  
Tile E9 in the schedule to that order is replaced with the Tile E9 in the schedule to this order; and

Tile F6 in the schedule to that order is replaced with the Tile F6 in the schedule to this order; and  
Tile F7 in the schedule to that order is replaced with the Tile F7 in the schedule to this order

Given under the Common Seal of the Bath and North East Somerset Council the 16<sup>th</sup> day of December 2021.

THE COMMON SEAL of  
BATH AND NORTH EAST  
SOMERSET COUNCIL  
was hereunto affixed in the  
presence of:-

Authorised signatory

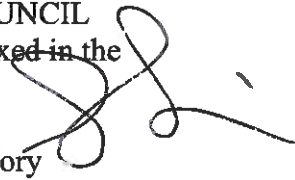

12432

Parking Zones in Area

No Parking and No Loading at Any Time  
No Parking Between Times Stated & No Loading Between Times Stated  
No Parking at Any Time  
No Parking Between Times Stated

Unlimited Parking  
Permit parking place  
Permit Parking & Paid For Parking Place  
Other restrictions not covered in this order

**NORTH**  
1:1250 @ A3  
NR : No Return

No Window

Locality  
TNS Area  
Bath  
Bath North West Outer Area  
Title  
Date  
06/01/2021

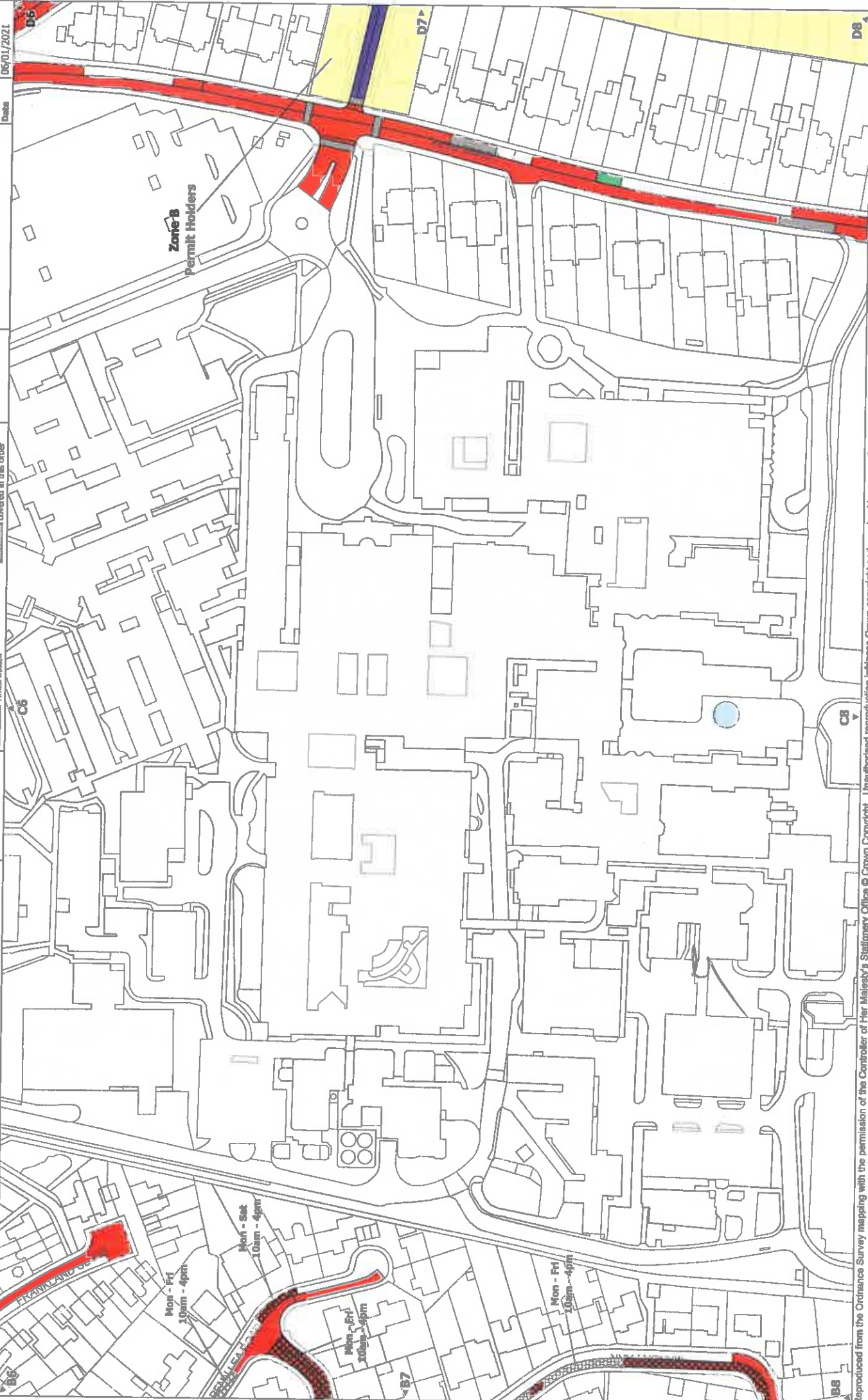



The Bath and North East Somerset Council  
(Various Roads, North West Outer Area, Bath) (Prohibition  
and Restriction of Parking and Loading)  
(No Stopping on Entrance Markings)  
(Authorised and Designated Parking Places)  
(Variation No 23) Order 2022

Parking Zones in Area  
Zone B

- No parking and no loading at any time
- No parking between times stated & no loading between times stated
- No parking at any time
- No parking between times stated

- Unlimited parking
- Permit parking & full for parking places
- Other restrictions not covered in this order



Locality	Bath
TMO Area	Bath North West Outer Area
Title	CR
Date	06/01/2022







Parking Zones in Area  
 Zone B

- No Parking and No Loading at Any Time
- No Parking Between Times Stated & No Loading Between Times Stated
- No Parking at Any Time
- No Parking Between Times Stated
- Limited Parking
- Permit Parking
- Permit Parking & Paid For Parking Place
- Other restrictions not covered in this order

**NORTH**  
 1:1250 @ A3  
 NR : No Return



Locality  
 Bath North West Outer Area  
 Title  
 C3  
 Date  
 06/01/2022

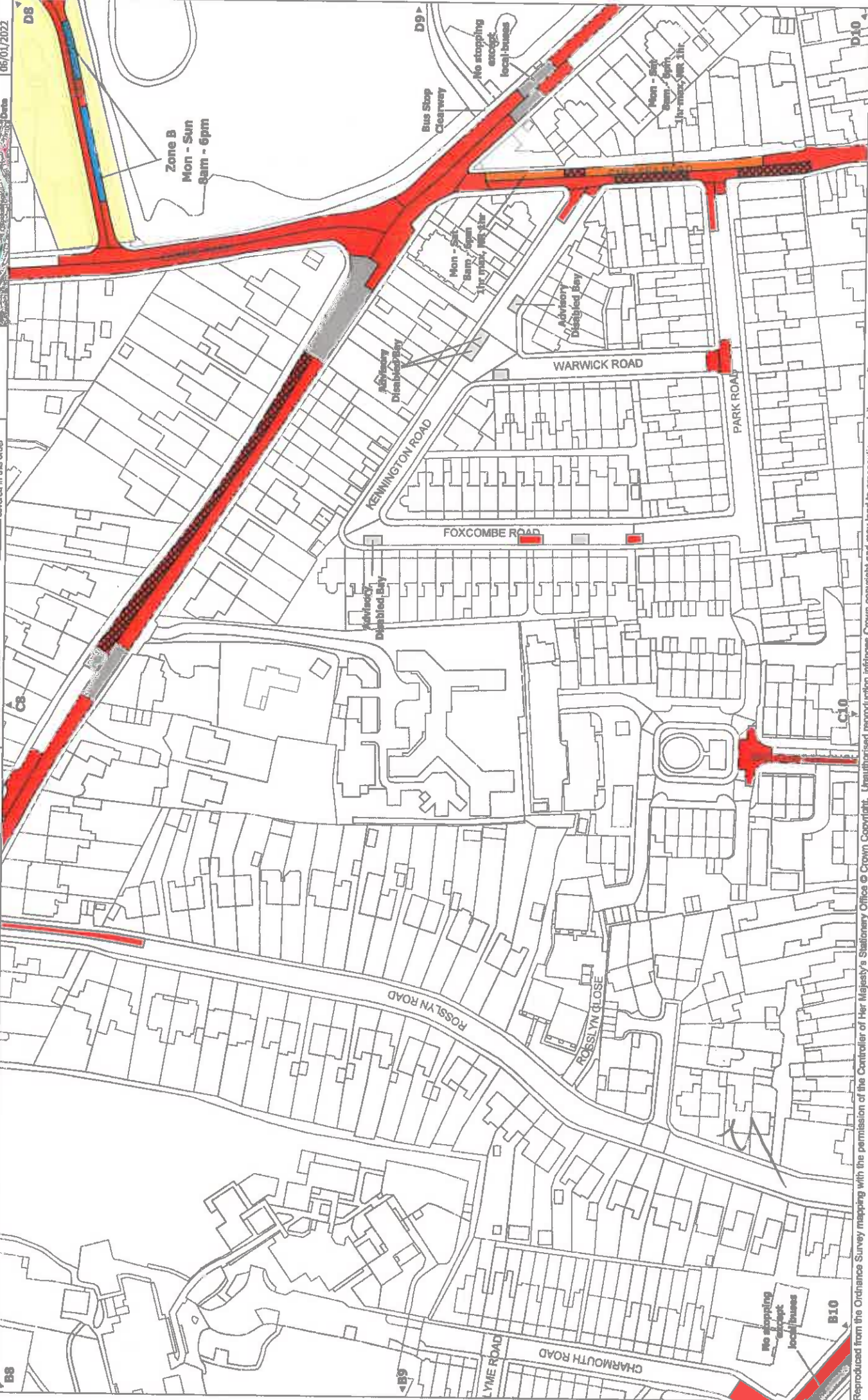



Parking Zones in Area
Zone 17
Zone B

No Parking and No Loading at Any Time	Unlimited Parking
No Parking Between Times Stated & No Loading Between Times Stated	Permit Parking Place
No Parking at Any Time	PP & PPP Place
No Parking between Times Stated	Other restrictions not covered in this order

NR : No Return
PP : Permit Parking
PPP : Paid-For-Parking



NR : No Return  
 PP : Permit Parking  
 PPP : Paid-For-Parking



Locality	Bath
TR10 Area	Bath North West Outer Area
Title	D7
Date	06/01/2022

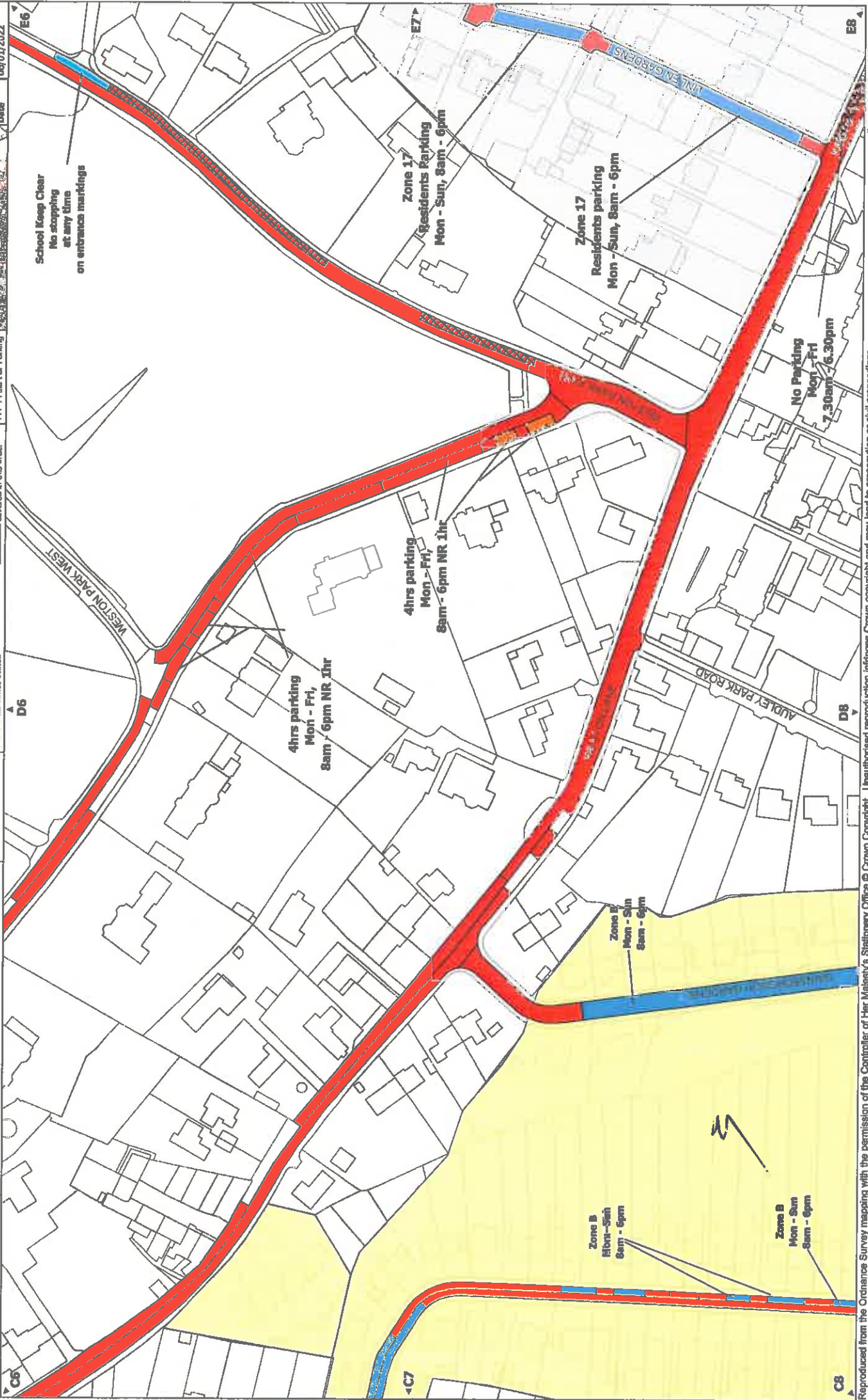



Parking Zones in Area  
 Zone B

- No Parking and No Loading at Any Time
- No Parking Between Times Stated
- No Loading Between Times Stated
- No Parking at Any Time
- No Parking Between Times Stated
- Limited Parking
- Permit Parking Place
- Permit Parking Place Field For Parking Places
- Other restrictions not covered in this order

**NORTH**  
 1:1250 @ A3  
 NR : No Return



Locality	Bath
7800 Ave	Bath North West Outer Area
Title	D8
Date	06/01/2022

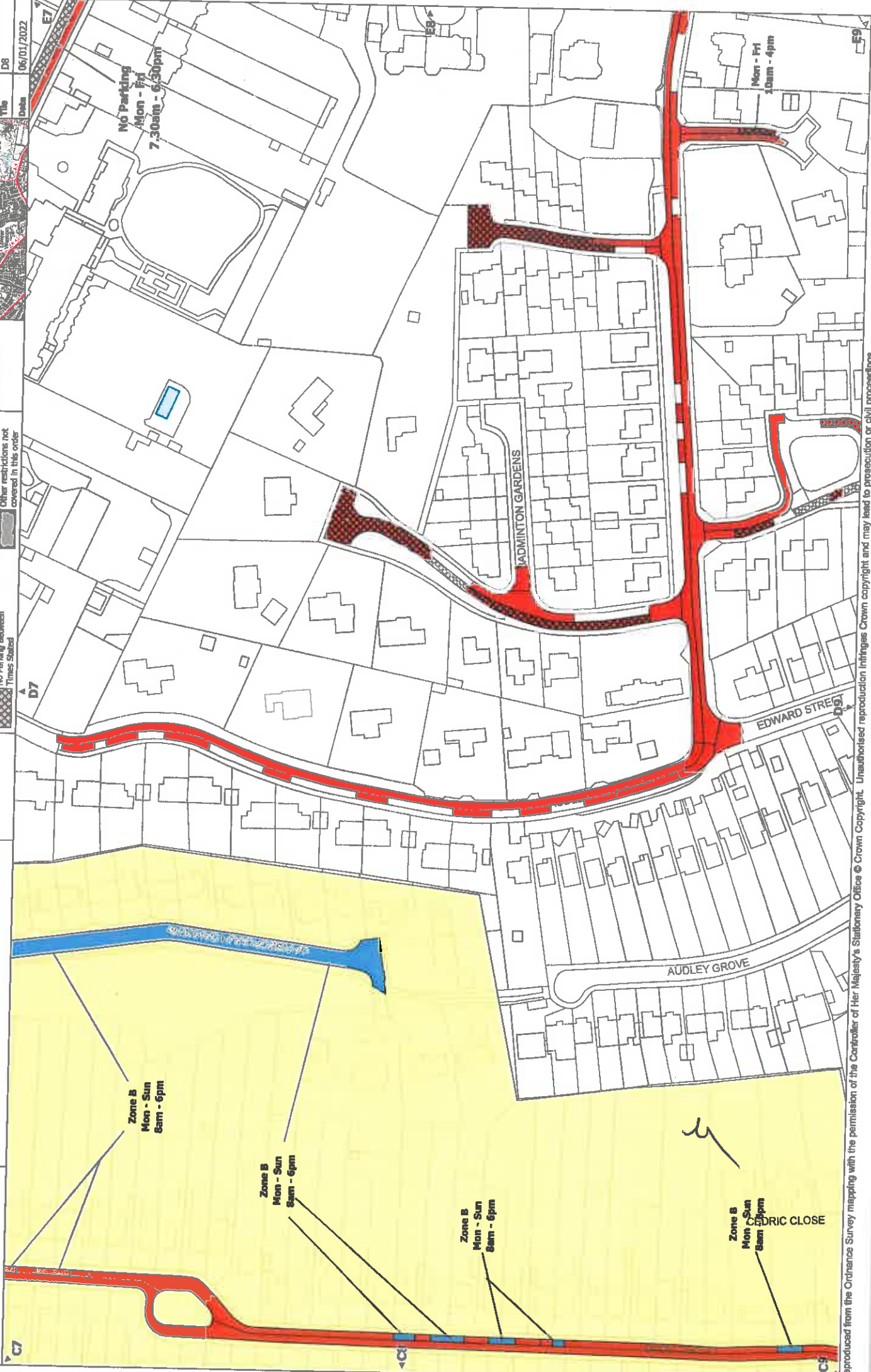

Zone B  
 Mon - Sun  
 8am - 6pm

Zone B  
 Mon - Sun  
 8am - 6pm

Zone B  
 Mon - Sun  
 8am - 6pm

Zone B  
 Mon - Sun  
 8am - 6pm

EDRIC CLOSE

No Parking  
 Mon - Fri  
 7.30am - 6.30pm

Mon - Fri  
 8am - 4pm



Parking Zones in Area

	Zone 12
	Zone 8

	No Parking and No Loading at Any Time
	No Parking Between Times Stated & No Loading Between Times Stated
	No Parking at Any Time
	No Parking Between Times Stated

	Unlimited Parking
	Permit Parking & Paid For Parking Place
	Permit Parking & Paid For Parking Place
	Other restrictions not covered in this order

**NORTH**  
 1:1250 @ A3  
 NR : No Return

Locality	Bath
TMD Area	Bath North West Outer Area
Title	D9
Date	06/01/2022







# Bath & North East Somerset Council

The Bath and North East Somerset Council  
 (Various Roads, North West Outer Area, Bath) (Prohibition  
 and Restriction of Parking and Loading)  
 (No Stopping on Entrance Markings)  
 (Authorised and Designated Parking Places)  
 (Variation No 23) Order 2021

Parking Zones in Area  
 Zone 17

-  No Parking and No Loading at Any Time
-  No Parking Between Times Stated & No Loading Between Times Stated
-  No Parking at Any Time
-  No Parking Between Times Stated
-  Permit Parking
-  Permit Parking & Field For Parking Place
-  Other restrictions not covered in this order

**NORTH**  
 1:1250 @ A3  
 MR - No Return



Locality - Bath  
 Bath North West Outer Area  
 Title E7  
 Date 06/01/2022





	No Parking and No Loading at Any Time
	No Parking Between Times Stated & No Loading Between Times Stated
	No Parking at Any Time
	No Parking Between Times Stated
	Unlimited Parking
	Permit Parking Place
	Paid For Parking Place
	Other restrictions not covered in this order



Locality	Bath North West Outer Area
Tile	EB
Date	06/01/2022

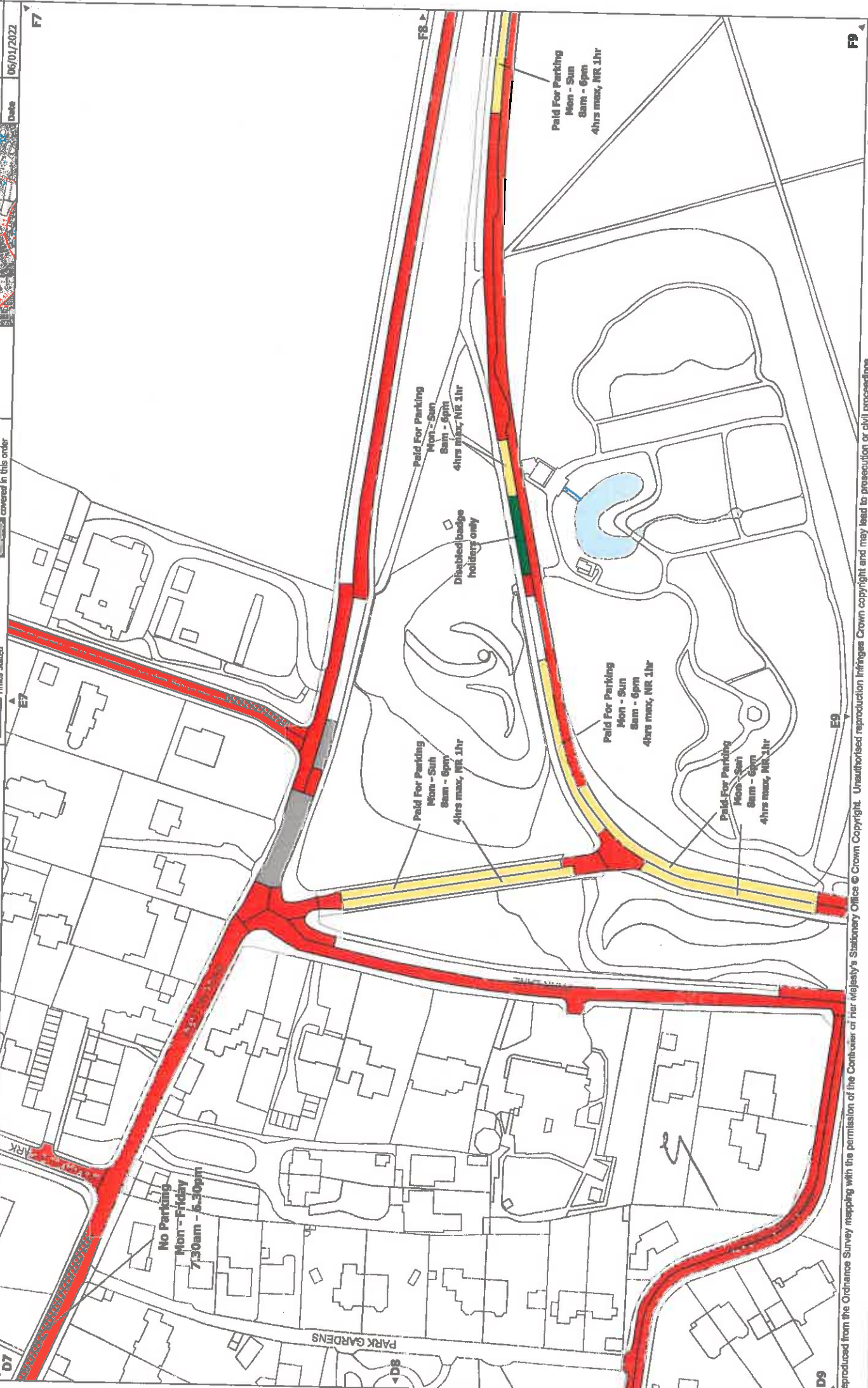



The Bath and North East Somerset Council  
 (Various Roads, North West Outer Area, Bath) (Prohibition  
 and Restriction of Parking and Loading)  
 (No Stopping on Entrances/Exitways)  
 (Authorised and Designated Parking Places)  
 (Variation No 23) Order 2021

**Parking Zones in Area**  
 Zone 12  
 Zone 6

**No Parking and No Loading at Any Time**  
 No Loading Between Times Stated  
 No Parking at Any Time  
 No Parking Between Times Stated

**Unlimited Parking**  
**Permit Parking Place**  
**Permit Parking & Paid For Parking**  
**Other restrictions not covered in this order**

**NORTH**  
 1:1250 @ A3  
 NR: No return

**No Window**

**Locality**  
 Bath North West Outer Area

**Title**  
 E9

**Date**  
 06/01/2022

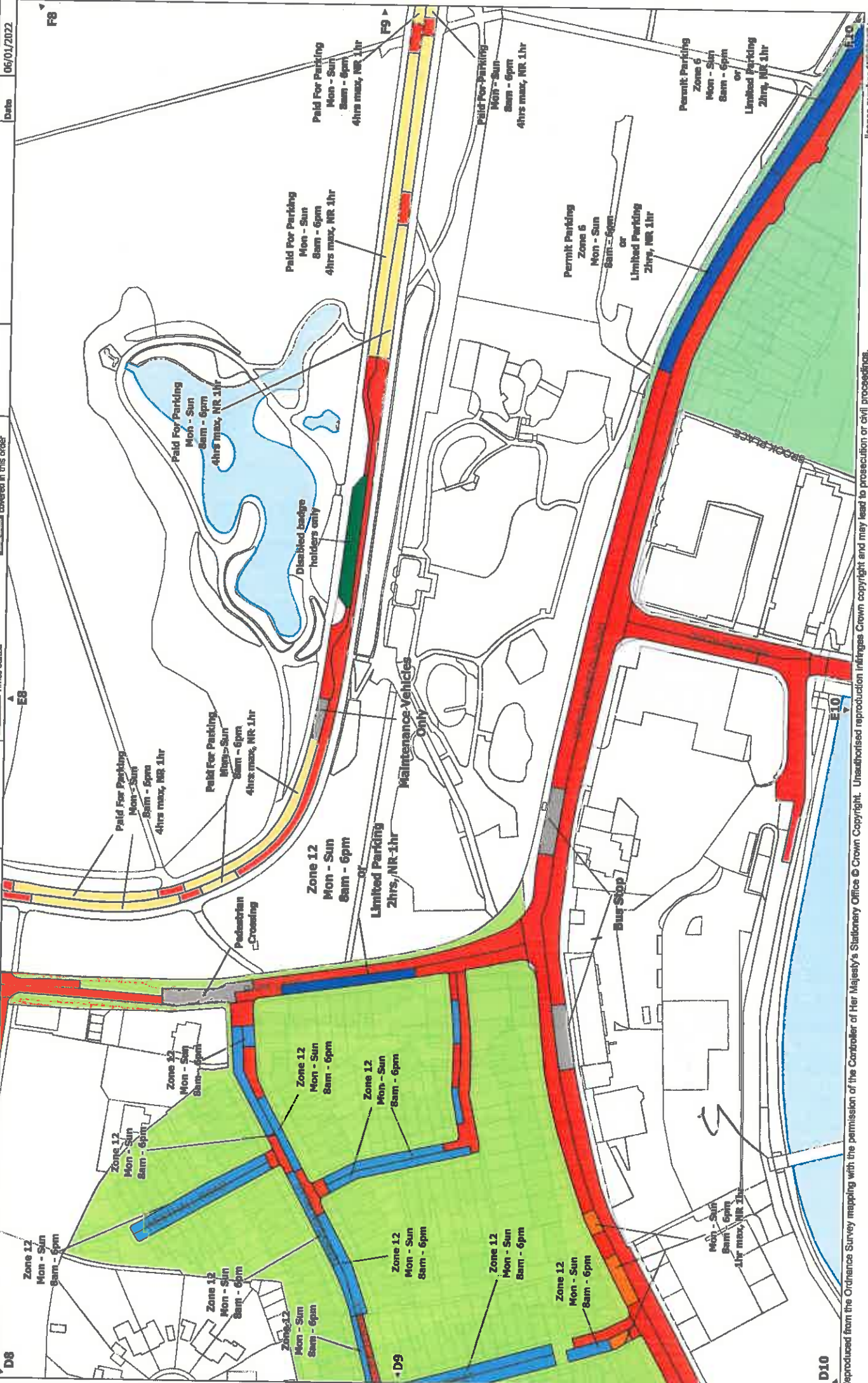



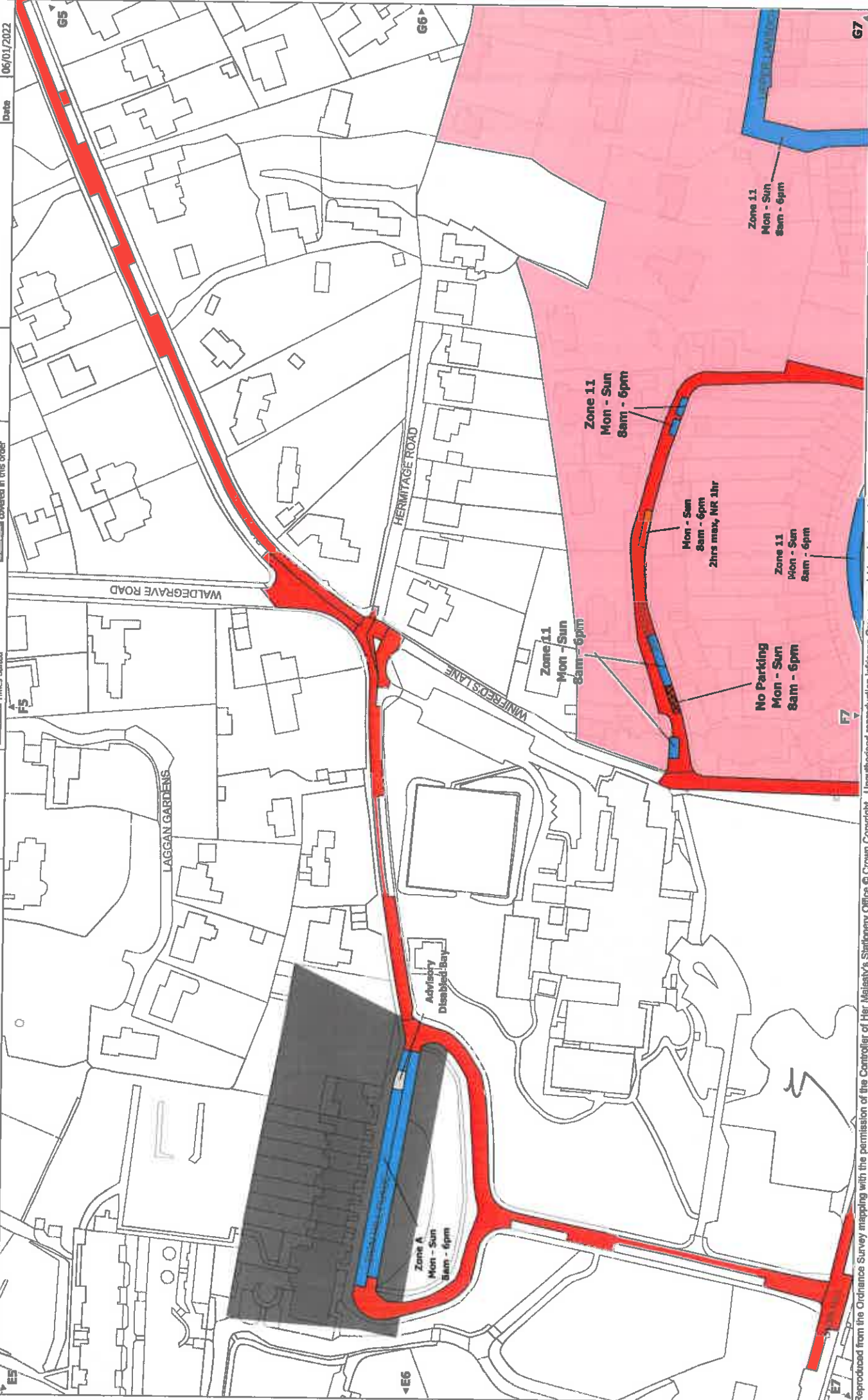





Parking Zones in Area	
	Zone 11
	Zone 7

	No Parking and No Loading at Any Time
	No Parking Between Times Stated
	No Parking at Any Time
	No Parking Between Times Stated

	Unlimited Parking
	Permit Parking Place
	Permit Parking & Paid For Parking Place
	Other restrictions not covered in this order

**NORTH**  
 1:1250 @ A3  
 NR: No Return



Local Authority	Bath
Locality	Bath North West Outer Area
Title	F7
Date	06/01/2022

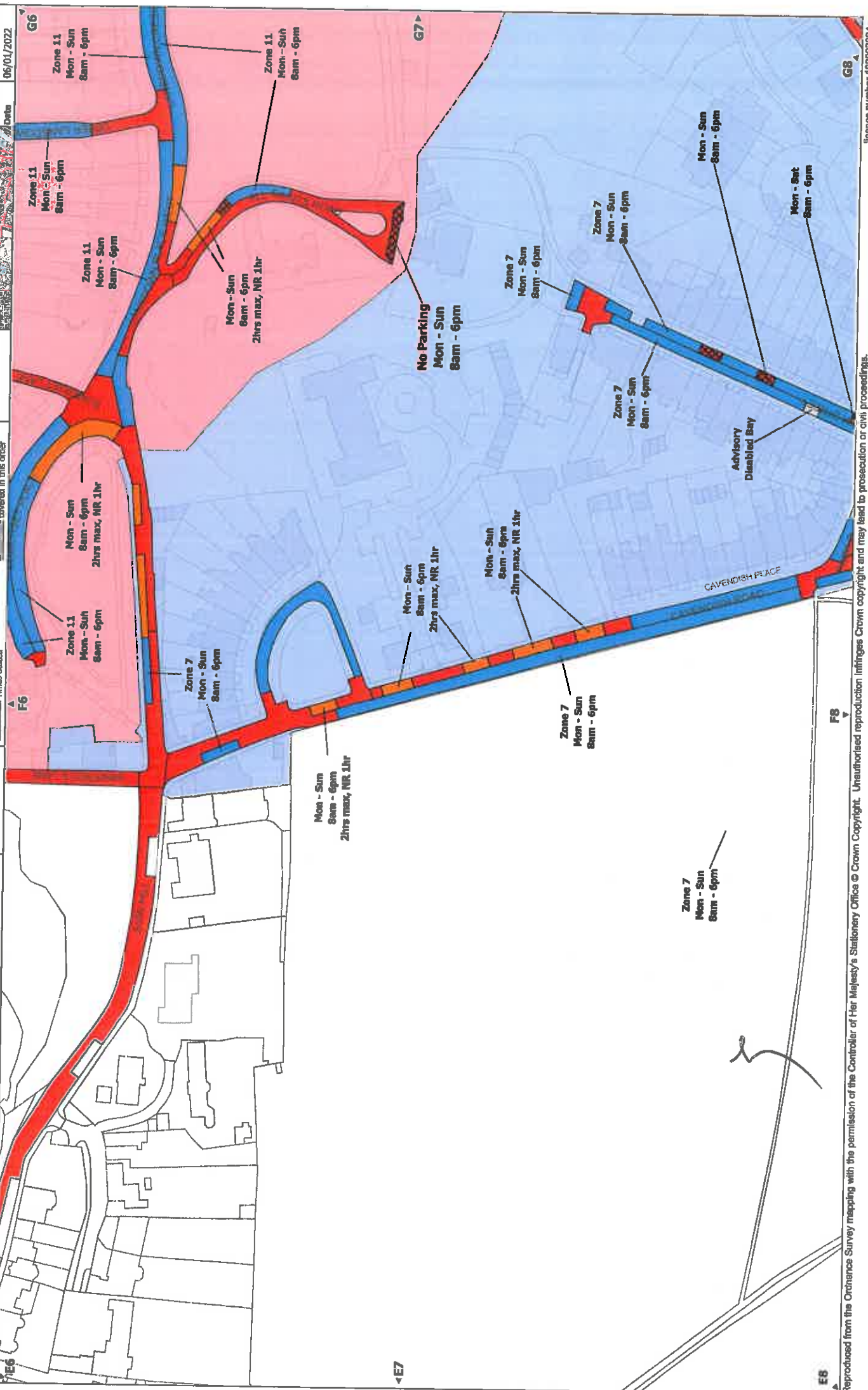



## SCHEDULE 2

### Parking Charges per Length of Stay for Paid For Parking Places (Standard Rate)

Valid from:		TRO implementation date					
Valid to:		31 <sup>st</sup> December 2022					
		<b>Parking Charge per length of stay</b>					
<b>1</b>		<b>2</b>	<b>3</b>	<b>4</b>	<b>5</b>	<b>6</b>	<b>7</b>
Street	Tariff band	30 mins	1 hr	1hr 30 mins	2 hrs	3 hrs	4 hrs
Alexandra Park	Park	-	-	-	£1.20	£3.30	-
Alfred Street	2	£1.70	£3.50	-	£4.80	-	-
Avon Street	2	£1.70	£3.50	-	-	-	-
Bennett Street	2	£1.70	£3.50	-	£4.80	-	-
Brock Street	2	£1.70	£3.50	-	£4.80	£5.90	-
Caroline Place	1	£1.40	£2.60	-	£3.70	£4.80	-
Catherine Place	1	£1.40	£2.60	-	£3.70	£4.80	-
Chapel Row	2	£1.70	£3.50	-	-	-	-
Corn Street	2	£1.70	£3.50	-	-	-	-
Gay Street	2	£1.70	£3.50	-	£4.80	£5.90	-
Gloucester Road	1	£1.40	£2.60	-	£3.70	£4.80	-
Grand Parade	2	£1.70	£3.50	-	-	-	-
Great Pulteney Street	1	£1.40	£2.60	-	£3.70	£4.80	-
Green Park	1	£1.40	£2.60	-	£3.70	£4.80	-
Grove Street	1	£1.40	£2.60	-	£3.70	£4.80	-
Guinea Lane	1	£1.40	£2.60	-	£3.70	£4.80	-
Henrietta Road	1	-	-	-	£3.70	-	£5.90
Henrietta Street	1	£1.40	£2.60	-	£3.70	£4.80	-
Henry Street	2	£1.70	£3.50	-	-	-	-
James Street West	2	£1.70	£3.50	-	-	-	-
Julian Road	2	£1.70	£3.50	-	-	-	-
Kingsmead	1	£1.40	£2.60	-	£3.70	£4.80	-
Lansdown Road	1	£1.40	£2.60	-	£3.70	£4.80	-



Laura Place	3	£1.90	£3.90	-	£5.60	-	-
Marlborough Lane	1	-	-	-	-	-	£5.90
Milk Street	2	£1.70	£3.50	-	-	-	-
Milsom Street	3	£1.90	£3.90	-	-	-	-
Monmouth Place	2	£1.70	£3.50	-	-	-	-
Monmouth Street	2	£1.70	£3.50	-	-	-	-
Old King Street	2	£1.70	£3.50	-	-	-	-
Pulteney Road	1	£1.40	£2.60	-	£3.70	-	-
Pulteney Road	1	-	-	-	£3.70	-	£5.90
Queens Parade	2	£1.70	£3.50	-	£4.80	-	-
Queens Parade Place	2	£1.70	£3.50	-	£4.80	-	-
Queens Square	2	£1.70	£3.50	-	-	-	-
Railway Place	2	£1.70	£3.50	-	-	-	-
Rivers Street	1	£1.40	£2.60	-	£3.70	£4.80	-
Rivers Street Mews	1	£1.40	£2.60	-	£3.70	£4.80	-
Royal Avenue	3	-	-	-	£5.60	-	£9.00
Royal Crescent	1	£1.40	£2.60	-	£3.70	£4.80	-
Royal Victoria Park	Park	-	-	-	£1.20	£3.30	£4.40
Russell Street	2	£1.70	£3.50	-	£4.80	-	-
Somerset Street	2	£1.70	£3.50	-	-	-	-
South Parade	2	£1.70	£3.50	-	-	-	-
St James Parade	2	£1.70	£3.50	-	-	-	-
Trim Street	2	£1.70	£3.50	-	-	-	-
Upper Church Street	1	£1.40	£2.60	-	£3.70	£4.80	-
Walcot Street	2	£1.70	£3.50	-	£4.80	-	-
Walcot Street	2	£1.70	£3.50	-	-	-	-
Westgate Buildings	2	£1.70	£3.50	-	-	-	-
William Street	1	£1.40	£2.60	-	£3.70	£4.80	-
Wood Street	2	£1.70	£3.50	-	-	-	-



Valid from:	1 <sup>st</sup> January 2023						
Valid to:	31 <sup>st</sup> December 2023						
		<b>Parking Charge per length of stay</b>					
<b>1</b>		<b>2</b>	<b>3</b>	<b>4</b>	<b>5</b>	<b>6</b>	<b>7</b>
Street	Tariff band	30 mins	1 hr	1hr 30 mins	2 hrs	3 hrs	4 hrs
Alexandra Park	Park	-	-	-	£1.40	£3.60	-
Alfred Street	2	£1.80	£3.60	-	£5.10	-	-
Avon Street	2	£1.80	£3.60	-	-	-	-
Bennett Street	2	£1.80	£3.60	-	£5.10	-	-
Brock Street	2	£1.80	£3.60	-	£5.10	£6.20	-
Caroline Place	1	£1.50	£2.70	-	£3.90	£5.10	-
Catherine Place	1	£1.50	£2.70	-	£3.90	£5.10	-
Chapel Row	2	£1.80	£3.60	-	-	-	-
Corn Street	2	£1.80	£3.60	-	-	-	-
Gay Street	2	£1.80	£3.60	-	£5.10	£6.20	-
Gloucester Road	1	£1.50	£2.70	-	£3.90	£5.10	-
Grand Parade	2	£1.80	£3.60	-	-	-	-
Great Pulteney Street	1	£1.50	£2.70	-	£3.90	£5.10	-
Green Park	1	£1.50	£2.70	-	£3.90	£5.10	-
Grove Street	1	£1.50	£2.70	-	£3.90	£5.10	-
Guinea Lane	1	£1.50	£2.70	-	£3.90	£5.10	-
Henrietta Road	1	-	-	-	£3.90	-	£6.30
Henrietta Street	1	£1.50	£2.70	-	£3.90	£5.10	-
Henry Street	2	£1.80	£3.60	-	-	-	-
James Street West	2	£1.80	£3.60	-	-	-	-
Julian Road	2	£1.80	£3.60	-	-	-	-
Kingsmead	1	£1.50	£2.70	-	£3.90	£5.10	-
Lansdown Road	1	£1.50	£2.70	-	£3.90	£5.10	-
Laura Place	3	£2.00	£4.00	-	£5.80	-	-
Marlborough Lane	1	-	-	-	-	-	£6.30
Milk Street	2	£1.80	£3.60	-	-	-	-
Milsom Street	3	£2.00	£4.00	-	-	-	-
Monmouth Place	2	£1.80	£3.60	-	-	-	-
Monmouth Street	2	£1.80	£3.60	-	-	-	-
Old King Street	2	£1.80	£3.60	-	-	-	-
Pulteney Road	1	£1.50	£2.70	-	£3.90	-	-
Pulteney Road	1	-	-	-	£3.90	-	£6.30
Queens Parade	2	£1.80	£3.60	-	£5.10	-	-
Queens Parade Place	2	£1.80	£3.60	-	£5.10	-	-
Queens Square	2	£1.80	£3.60	-	-	-	-
Railway Place	2	£1.80	£3.60	-	-	-	-





Rivers Street	1	£1.50	£2.70	-	£3.90	£5.10	-
Rivers Street Mews	1	£1.50	£2.70	-	£3.90	£5.10	-
Royal Avenue	3	-	-	-	£5.80	-	£9.40
Royal Crescent	1	£1.50	£2.70	-	£3.90	£5.10	-
Royal Victoria Park	Park	-	-	-	£1.40	£3.60	£4.80
Russell Street	2	£1.80	£3.60	-	£5.10	-	-
Somerset Street	2	£1.80	£3.60	-	-	-	-
South Parade	2	£1.80	£3.60	-	-	-	-
St James Parade	2	£1.80	£3.60	-	-	-	-
Trim Street	2	£1.80	£3.60	-	-	-	-
Upper Church Street	1	£1.50	£2.70	-	£3.90	£5.10	-
Walcot Street	2	£1.80	£3.60	-	£5.10	-	-
Walcot Street	2	£1.80	£3.60	-	-	-	-
Westgate Buildings	2	£1.80	£3.60	-	-	-	-
William Street	1	£1.50	£2.70	-	£3.90	£5.10	-
Wood Street	2	£1.80	£3.60	-	-	-	-

Valid from:		1 <sup>st</sup> January 2024					
Valid to:							
		Parking Charge per length of stay					
<b>1</b>		<b>2</b>	<b>3</b>	<b>4</b>	<b>5</b>	<b>6</b>	<b>7</b>
Street	Tariff band	30 mins	1 hr	1hr 30 mins	2 hrs	3 hrs	4 hrs
Alexandra Park	Park	-	-	-	£1.60	£3.90	-
Alfred Street	2	£1.90	£3.70	-	£5.40	-	-
Avon Street	2	£1.90	£3.70	-	-	-	-
Bennett Street	2	£1.90	£3.70	-	£5.40	-	-
Brock Street	2	£1.90	£3.70	-	£5.40	£6.50	-
Caroline Place	1	£1.60	£2.80	-	£4.10	£5.40	-
Catherine Place	1	£1.60	£2.80	-	£4.10	£5.40	-
Chapel Row	2	£1.90	£3.70	-	-	-	-
Corn Street	2	£1.90	£3.70	-	-	-	-
Gay Street	2	£1.90	£3.70	-	£5.40	£6.50	-
Gloucester Road	1	£1.60	£2.80	-	£4.10	£5.40	-
Grand Parade	2	£1.90	£3.70	-	-	-	-
Great Pulteney Street	1	£1.60	£2.80	-	£4.10	£5.40	-
Green Park	1	£1.60	£2.80	-	£4.10	£5.40	-
Grove Street	1	£1.60	£2.80	-	£4.10	£5.40	-
Guinea Lane	1	£1.60	£2.80	-	£4.10	£5.40	-
Henrietta Road	1	-	-	-	£4.10	-	£6.70
Henrietta Street	1	£1.60	£2.80	-	£4.10	£5.40	-
Henry Street	2	£1.90	£3.70	-	-	-	-



James Street West	2	£1.90	£3.70	-	-	-	-
Julian Road	2	£1.90	£3.70	-	-	-	-
Kingsmead	1	£1.60	£2.80	-	£4.10	£5.40	-
Lansdown Road	1	£1.60	£2.80	-	£4.10	£5.40	-
Laura Place	3	£2.10	£4.10	-	£6.00	-	-
Marlborough Lane	1	-	-	-	-	-	£6.70
Milk Street	2	£1.90	£3.70	-	-	-	-
Milsom Street	3	£2.10	£4.10	-	-	-	-
Monmouth Place	2	£1.90	£3.70	-	-	-	-
Monmouth Street	2	£1.90	£3.70	-	-	-	-
Old King Street	2	£1.90	£3.70	-	-	-	-
Pulteney Road	1	£1.60	£2.80	-	£4.10	-	-
Pulteney Road	1	-	-	-	£4.10	-	£6.70
Queens Parade	2	£1.90	£3.70	-	£5.40	-	-
Queens Parade Place	2	£1.90	£3.70	-	£5.40	-	-
Queens Square	2	£1.90	£3.70	-	-	-	-
Railway Place	2	£1.90	£3.70	-	-	-	-
Rivers Street	1	£1.60	£2.80	-	£4.10	£5.40	-
Rivers Street Mews	1	£1.60	£2.80	-	£4.10	£5.40	-
Royal Avenue	3	-	-	-	£6.00	-	£9.80
Royal Crescent	1	£1.60	£2.80	-	£4.10	£5.40	-
Royal Victoria Park	Park	-	-	-	£1.60	£3.90	£5.20
Russell Street	2	£1.90	£3.70	-	£5.40	-	-
Somerset Street	2	£1.90	£3.70	-	-	-	-
South Parade	2	£1.90	£3.70	-	-	-	-
St James Parade	2	£1.90	£3.70	-	-	-	-
Trim Street	2	£1.90	£3.70	-	-	-	-
Upper Church Street	1	£1.60	£2.80	-	£4.10	£5.40	-
Walcot Street	2	£1.90	£3.70	-	£5.40	-	-
Walcot Street	2	£1.90	£3.70	-	-	-	-
Westgate Buildings	2	£1.90	£3.70	-	-	-	-
William Street	1	£1.60	£2.80	-	£4.10	£5.40	-
Wood Street	2	£1.90	£3.70	-	-	-	-



### SCHEDULE 3

Residents Permits – Annual charge					
		Permit Cost		Diesel Vehicle Permit Cost	
		1 <sup>st</sup> Permit	2 <sup>nd</sup> Permit	1 <sup>st</sup> Permit	2 <sup>nd</sup> Permit
CO2 emissions (g/km)	0	£50.00	£80.00	£62.50	£100.00
	1-50	£100.00	£160.00	£125.00	£200.00
	51 – 75	£100.00	£160.00	£125.00	£200.00
	76 – 90	£100.00	£160.00	£125.00	£200.00
	91 – 100	£100.00	£160.00	£125.00	£200.00
	101 – 110	£100.00	£160.00	£125.00	£200.00
	111 – 130	£100.00	£160.00	£125.00	£200.00
	131 – 150	£105.00	£168.00	£131.25	£210.00
	151 – 170	£110.00	£176.00	£137.50	£220.00
	171 – 190	£115.00	£184.00	£143.75	£230.00
	191 – 225	£120.00	£192.00	£150.00	£240.00
	226 – 255	£125.00	£200.00	£156.25	£250.00
	Over 255	£130.00	£208.00	£162.50	£260.00
Engine capacity (where no CO2 emissions data is available)	0-1550	£125.00	£200.00	£156.25	£250.00
	1550-1950	£150.00	£240.00	£187.50	£300.00
	1951-2950	£175.00	£280.00	£218.75	£350.00
	Over 2951	£200.00	£320.00	£250.00	£400.00

### SCHEDULE 4

Residents Permits – Monthly Charge					
		Permit Cost		Diesel Vehicle Permit Cost	
		1 <sup>st</sup> Permit	2 <sup>nd</sup> Permit	1 <sup>st</sup> Permit	2 <sup>nd</sup> Permit
CO2 emissions (g/km)	0	£4.79	£7.29	£5.83	£8.95
	1-50	£8.95	£13.95	£11.04	£17.29
	51 – 75	£8.95	£13.95	£11.04	£17.29
	76 – 90	£8.95	£13.95	£11.04	£17.29
	91 – 100	£8.95	£13.95	£11.04	£17.29
	101 – 110	£8.95	£13.95	£11.04	£17.29
	111 – 130	£8.95	£13.95	£11.04	£17.29
	131 – 150	£9.37	£14.62	£11.56	£18.12
	151 – 170	£9.79	£15.29	£12.08	£18.95
	171 – 190	£10.20	£15.95	£12.60	£19.79
	191 – 225	£10.62	£16.62	£13.12	£20.62



	226 – 255	£11.04	£17.29	£13.64	£21.45
	Over 255	£11.45	£17.95	£14.16	£22.29
Engine capacity (where no CO2 emissions data is available)	0-1550	£11.04	£17.29	£13.64	£21.45
	1550-1950	£13.12	£20.62	£16.25	£25.62
	1951-2950	£15.20	£23.95	£18.85	£29.79
	Over 2951	£17.29	£27.29	£21.45	£33.95

### **SCHEDULE 5**

#### Hotel Permits

- Only existing premises with a Hotel; Holiday Let; or Guest House permit will be eligible for Hotel permits from the date this TRO is sealed.
- Digital Hotel permit accounts are provided free of charge to eligible premises and eligible premises will be charged for each permit use in accordance with the permit terms and conditions available on the Councils website.
- The use of a hotel permit is defined as the activation of a stay within the digital system for a specific vehicle for a period of up to 24 hours, and multiples thereof, in accordance with the terms and conditions of the permit.
- The Hotel Permit is only valid for use by vehicles in the location as specified within the terms and conditions.

### **SCHEDULE 6**

#### Medical and Social Care Permits

- Permits are only active when activated by the user (which creates a valid free stay lasting for 2 hours).

<b>Charge</b>	
Annual	£100.00

### **SCHEDULE 7**

#### Visitor Permits

Intentionally blank

### **SCHEDULE 8**

#### Trade Permits

charges valid from:	TRO implementation date	1 <sup>st</sup> Jan 2023	1 <sup>st</sup> Jan 2024
charges valid to:	31 <sup>st</sup> Dec 2022	31 <sup>st</sup> Dec 2023	
Charge for an inner zone stay	£3.50	£3.60	£3.70





(per hour)	(£28 per day maximum)	(£28 per day maximum)	(£28 per day maximum)
Charge for an outer zone stay (per day)	£7.00	£7.50	£8.00

