

APPLICATION FOR A MODIFICATION ORDER

Wildlife and Countryside Act 1981
**The Definitive Map and Statement of Public Rights of Way
 in Bath and North East Somerset**

To : *Public Rights of Way, Bath and North East Somerset Council*
 of : *Lewis House, Manvers Street, Bath, BA1 1JG*
 I/we : *Mrs. L. Daly, Clerk to Bathampton Parish Council*
 of : *67 69 Holcombe Close, Bathampton, Bath, BA2 6UP*

*name and
 address of
 applicant(s)*

hereby apply for an order under section 53(2) of the Wildlife and Countryside Act 1981
 modifying the Definitive Map and Statement for the area by;

N.B. CHOOSE ONE OR MORE OF THE FOUR OPTIONS GIVEN BELOW

* adding the footpath from # South of Sham Castle to # Junction with path BA1/40
 at path BA1/30
 ST768649 ST769647

** delete as
 appropriate*

* upgrading/downgrading the route currently shown as a
 so that it is shown as a
 *footpath
 *bridleway
 *restricted byway
 *byway open to all traffic

* deleting the
 *restricted byway
 *byway open to all traffic
 *bridleway
 *restricted byway
 *byway open to all traffic

* varying /adding to the particulars relating to the
 *footpath
 *bridleway
 *restricted byway
 *byway open to all traffic

by providing that

*explain how
 you want
 the
 particulars
 altered*

and shown on the map accompanying this application.

I/we attach copies of the following evidence in support of this application;

²⁴
~~22~~ user evidence forms showing 20 years of continuous public access and use of this footpath

*list the
 evidence
 which
 supports
 your
 application*

Dated 21st February 2022

Signed



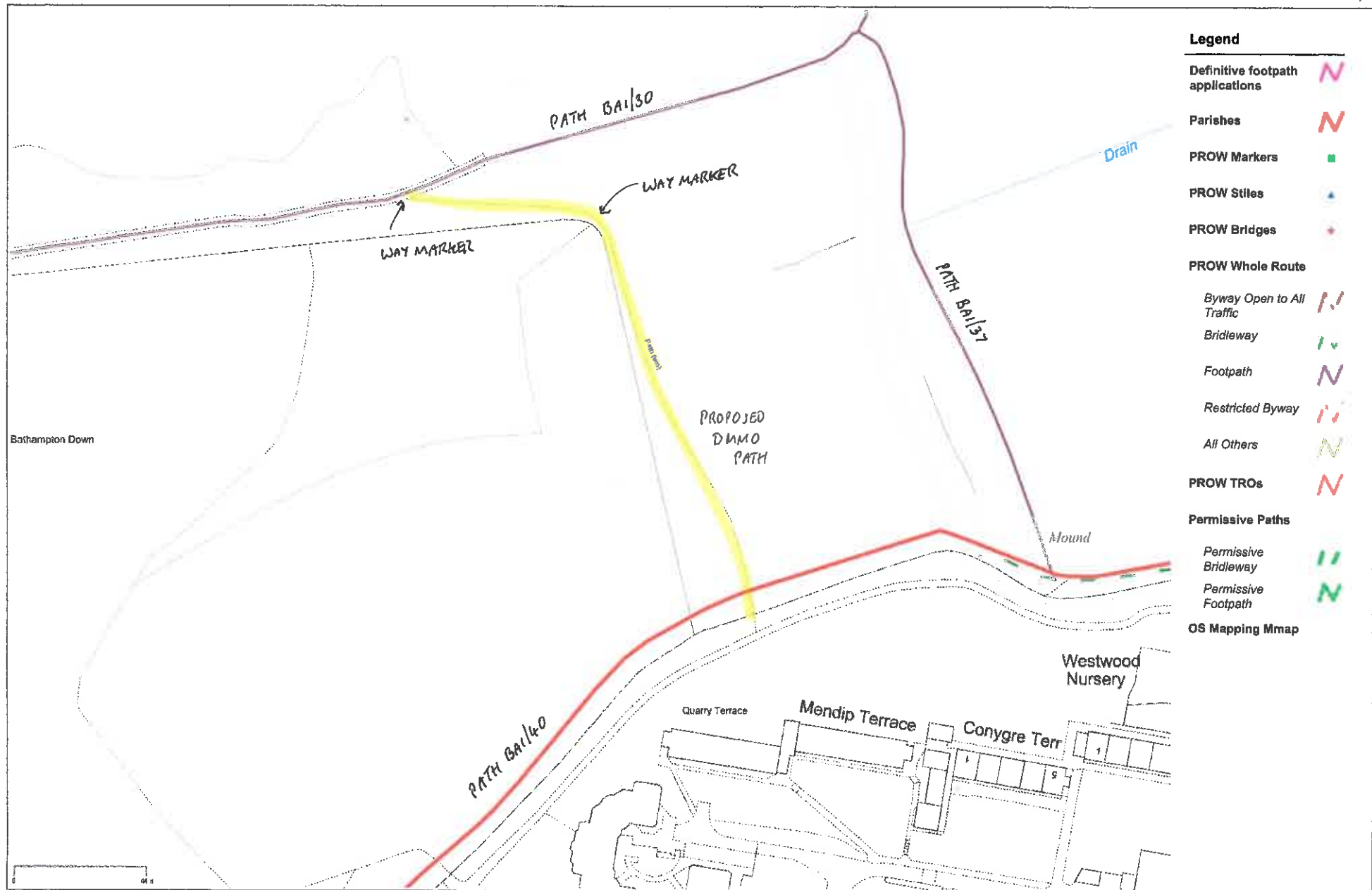

CERTIFICATE OF SERVICE OF NOTICE
OF
APPLICATION FOR A MODIFICATION ORDER

Wildlife and Countryside Act 1981
**The Definitive Map and Statement of Public Rights of Way
in Bath and North East Somerset**

To : *Public Rights of Way, Bath and North East Somerset Council*
of : *Lewis House, Manvers Street, Bath, BA1 1JG*

I/we : *Mrs. L. Daly, Clerk to Bathampton Parish Council*
of : *67 69 Holcombe Close, Bathampton, Bath, BA2 6UP*

*name and
address of
applicant(s)*

hereby certify that the requirements of paragraph 2 of Schedule 14 to the Wildlife and Countryside Act 1981 have been complied with and attach a copy of each notice served pursuant to that Paragraph.

Dated 21st February 2022 Signed 

Paragraph 2 of Schedule 14 to the Wildlife and Countryside Act states that ;

“the applicant shall serve a notice stating that the application has been made on every owner and occupier of any land to which the application relates”

“if, after reasonable inquiry has been made, the authority are satisfied that it is not practicable to ascertain the name or address of an owner or occupier of any land to which the application relates the authority may direct that the notice ... may be served by addressing it to him by the description ‘owner’ or ‘occupier’ of the land (describing it) and by affixing it to some conspicuous object or objects on the land”

NOTICE OF APPLICATION FOR A MODIFICATION ORDER

Section 53(5) and Schedule 14 to the Wildlife and Countryside Act 1981
**The Definitive Map and Statement of Public Rights of Way
in Bath and North East Somerset**

To : Mr. A. Laurence
of : Bath Golf Club, Sham Castle, Golf Course Rd, Claverton Down, Bath
BA2 6JG

*name and
address of
owner or
occupier*

Notice is hereby given that on 21st day of February 2022
the

*give the date
of your
application*

I/we : Mrs. L. Daly, Clerk to Bathampton Parish Council
of : 67 69 Holcombe Close, Bathampton, Bath, BA2 6UP

*name and
address of
applicant(s)*

made application to the Public Rights of Way Team, Bath and North East Somerset Council, Lewis House, Manvers Street, Bath, BA1 1JG that the Definitive Map and Statement for the area be modified by;

N.B. CHOOSE ONE OR MORE OF THE FOUR OPTIONS GIVEN BELOW

*adding the	*footpath	from#	South of Sham Castle at path BA1/30	to #	Junction with path BA1/40
	*bridleway		ST768649		ST769647
	*restricted byway				
	*byway open to all traffic				

** delete as appropriate - take detail from application*

*upgrading/downgrading the route currently shown as a	*footpath	from#		to #	
	*bridleway				
	*restricted byway				
	*byway open to all traffic				
to be shown as a	*footpath				
	*bridleway				
	*restricted byway				
	*byway open to all traffic				

fill in grid references for start and end of routes

*deleting the	*footpath	from#		to #	
	*bridleway				
	*restricted byway				
	*byway open to all traffic				

*varying /adding to the particulars relating to the	*footpath	from#		to #	
	*bridleway				
	*restricted byway				
	*byway open to all traffic				

by providing that _____ and shown on the map accompanying this notice.

explain how you want the particulars altered

Dated 21 February 2022 Signed _____

COPY

69 Holcombe Close
Bathampton
Bath
BA2 6UP

21 February 2022

Mr A. Laurence
Bath Golf Club,
Sham Castle, Golf Course Rd,
Claverton Down,
Bath BA2 6JG

Dear Mr Laurence,

Bathampton footpath: Application for registration of a public right of way

A footpath extending from south of Sham Castle towards the path number BA1/40 has been used by the local community for many years but remains unregistered. Bathampton Parish Council is now applying for a Definitive Map Modification Order to register this path as a public right of way before the 2026 deadline. Under the Countryside and Wildlife Act 1981, applicants are required to notify landowners; please find attached official notification of this application.

If you have any questions relating to the matter, please contact myself or Councillor David Beard, whose email address is David.Beard@uwe.ac.uk.

Yours sincerely,

Mrs. L. Daly
Clerk to Bathampton Parish Council

SUMMARY OF MODIFICATION ORDER APPLICATION

Wildlife and Countryside Act 1981
**The Definitive Map and Statement of Public Rights of Way
 in Bath and North East Somerset**

Name and address of Applicant Mrs. L. Daly, Clerk to Bathampton Parish Council
67 69 Holcombe Close, Bathampton, Bath, BA2 6UP

Date of Application 21st February 2022

Description

Please describe the route starting at one end and working through to the other end. Describe any feature of note, roads, landmarks, buildings, hedges etc. If the route has a name or nickname please give it here.

This path runs southward from registered path BA1/30 at a point to the south of Sham Castle, following a boundary on its west side; it then continues in a south westerly direction to an intersection with the boundary of Bathampton parish and through a metal gate on to the campus of University of Bath, where it joins the bridleway (registered path BA1/40). This path is edged by the Bath Golf Club course on the east and southeast sides.

Length

Please give the approximate length of the entire path in metres. If you are claiming more than one path in the same application please give the length of each path separately.

0.8 miles (1,400 yards or 1,280 metres)

Width

Please give the full width of the path you are claiming. Please also give the width of the claimed path as it is now

Width claimed : 6 feet

 Width now : 6 feet

Nature of surface

Please describe the surface of the path e.g. grass, made up track, ploughed, mud.

Grass/mud

Location of structures

Please give details and grid references for any gates, stiles, fences, bollards, barriers etc which are on the route now. Do not give details of fences if they run beside the route unless they are encroaching.

Structure	Grid Ref	Structure	Grid Ref	Structure	Grid Ref
Stile	ST771655				
Stile	ST774652				
Steps	ST777651				
Way marker	ST777651				