

**Site Number** 23388-4  
**Description** Bathwick Hill, West of Cleveland Walk  
**Direction** Eastbound

**Location**

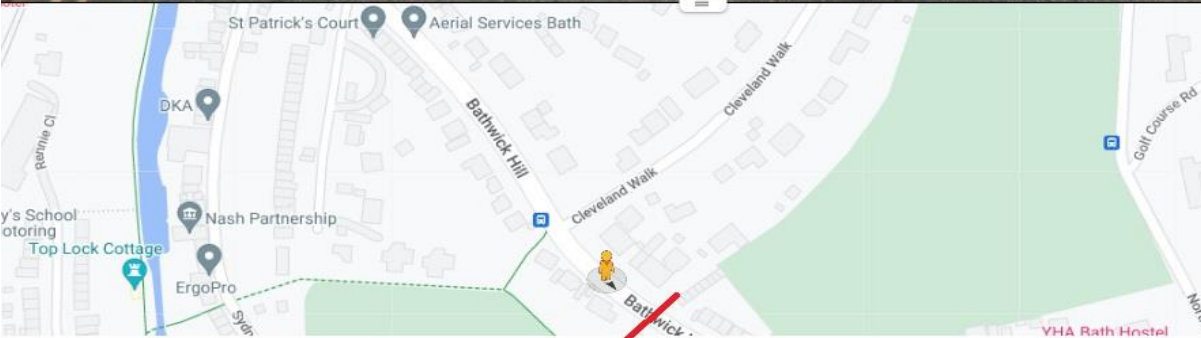
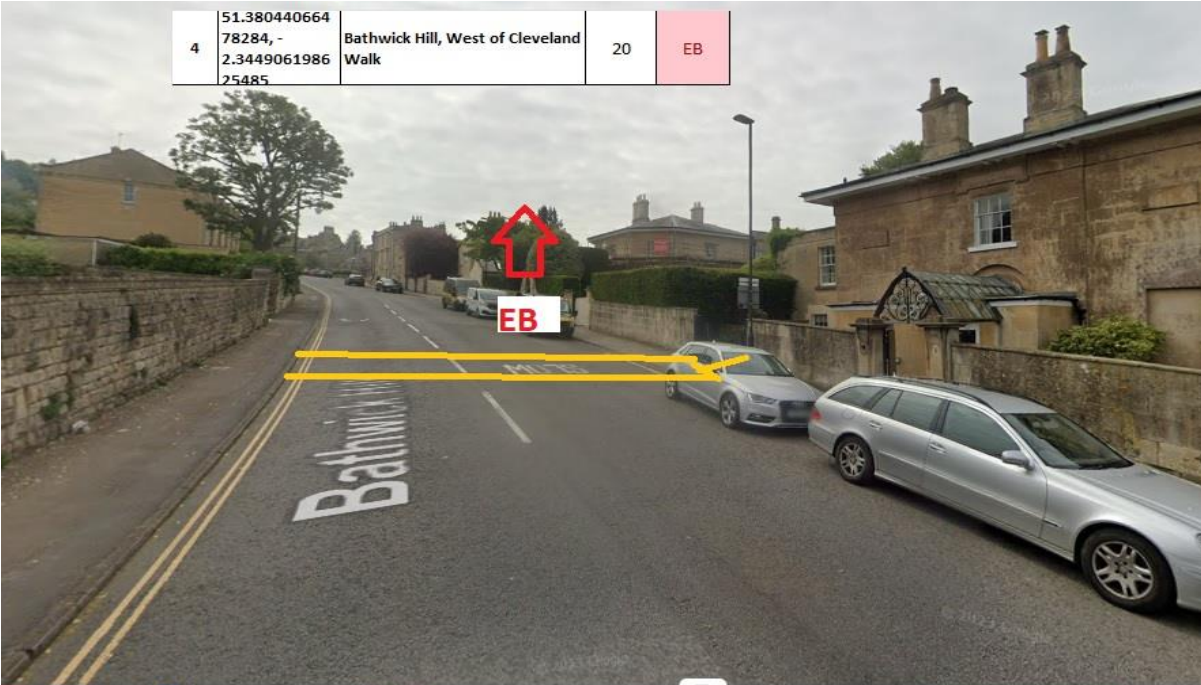

**Observations**

Site Number 23388-4  
 Description Bathwick Hill, West of Cleveland Walk  
 Direction Eastbound  
 Posted Speed Limit(mph) 20mph

Start Date	End Date	Total Vehicles	5 Day Ave.	7 Day Ave.	Average 85%ile Speed	Average Mean Speed	Standard Dev.
Sat 30-Sep-23	Fri 06-Oct-23	8109	650	1158	27.2	23.0	4.4

Time Period	Total Vehicles	85%ile Speed	Mean Speed	Stand Dev.	<5Mph	5-<10	10-<15	15-<20	20-<25	25-<30	30-<35	35-<40	40-<45	45-<50	50-<55	=>55
Sat 30-Sep-23	2703	27.9	23.6	4.4	1	4	24	517	1197	764	170	22	4	0	0	0
Sun 01-Oct-23	2158	28.4	23.8	4.7	1	2	39	390	963	584	127	44	6	1	1	0
Mon 02-Oct-23	3248	25.9	21.9	4	3	9	92	930	1545	577	80	9	3	0	0	0
Tue 03-Oct-23	0	-	-	-	0	0	0	0	0	0	0	0	0	0	0	0
Wed 04-Oct-23	0	-	-	-	0	0	0	0	0	0	0	0	0	0	0	0
Thu 05-Oct-23	0	-	-	-	0	0	0	0	0	0	0	0	0	0	0	0
Fri 06-Oct-23	0	-	-	-	0	0	0	0	0	0	0	0	0	0	0	0
<b>Total Vehicles</b>																
[--]	8109	27.2	23.0	4.4	5	15	155	1837	3705	1925	377	75	13	1	1	0

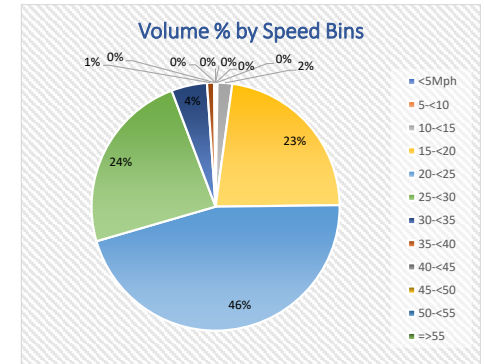
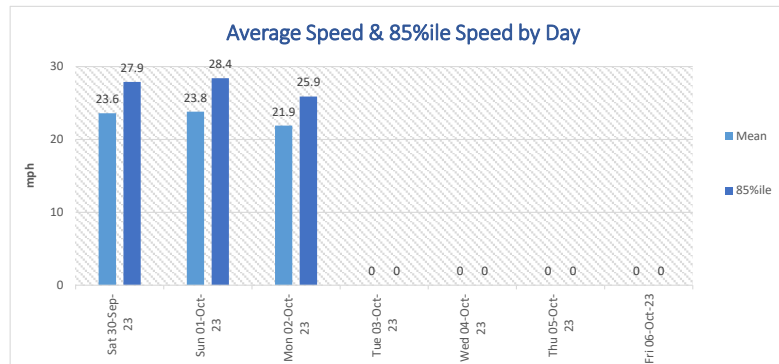
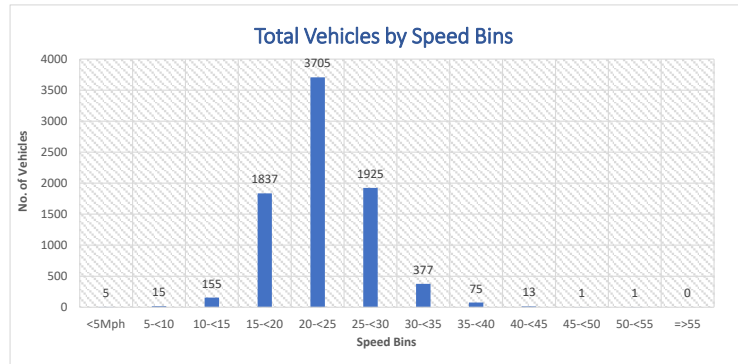

**Site Number** 23388-4  
**Description** Bathwick Hill, West of Cleveland Walk  
**Direction** Eastbound

Time	Sat 30-Sep-23	Sun 01-Oct-23	Mon 02-Oct-23	Tue 03-Oct-23	Wed 04-Oct-23	Thu 05-Oct-23	Fri 06-Oct-23	Weekday Av.	7day Av.
0100	57	0	0	0	0	0	0	0	8
0200	52	0	0	0	0	0	0	0	7
0300	46	0	0	0	0	0	0	0	7
0400	35	1	0	0	0	0	0	0	5
0500	11	0	0	0	0	0	0	0	2
0600	11	1	0	0	0	0	0	0	2
0700	16	0	2	0	0	0	0	0	3
0800	45	1	3	0	0	0	0	1	7
0900	111	4	4	0	0	0	0	1	17
1000	165	1	6	0	0	0	0	1	25
1100	219	1	3	0	0	0	0	1	32
1200	231	2	2	0	0	0	0	0	34
1300	242	2	2	0	0	0	0	0	35
1400	231	1	6	0	0	0	0	1	34
1500	179	4	3	0	0	0	0	1	27
1600	195	0	5	0	0	0	0	1	29
1700	180	2	9	0	0	0	0	2	27
1800	193	2	17	0	0	0	0	3	30
1900	128	0	6	0	0	0	0	1	19
2000	110	2	7	0	0	0	0	1	17
2100	87	0	4	0	0	0	0	1	13
2200	54	0	1	0	0	0	0	0	8
2300	58	0	1	0	0	0	0	0	8
2400	47	0	1	0	0	0	0	0	7
<b>08-09</b>	<b>111</b>	<b>4</b>	<b>4</b>	<b>0</b>	<b>0</b>	<b>0</b>	<b>0</b>	<b>1</b>	<b>17</b>
<b>17-18</b>	<b>193</b>	<b>172</b>	<b>329</b>	<b>0</b>	<b>0</b>	<b>0</b>	<b>0</b>	<b>66</b>	<b>99</b>
<b>07-19</b>	<b>2119</b>	<b>1727</b>	<b>2766</b>	<b>0</b>	<b>0</b>	<b>0</b>	<b>0</b>	<b>553</b>	<b>945</b>
<b>07-23</b>	<b>2428</b>	<b>1972</b>	<b>3145</b>	<b>0</b>	<b>0</b>	<b>0</b>	<b>0</b>	<b>629</b>	<b>1078</b>
<b>00-24</b>	<b>2703</b>	<b>2158</b>	<b>3248</b>	<b>0</b>	<b>0</b>	<b>0</b>	<b>0</b>	<b>650</b>	<b>1158</b>

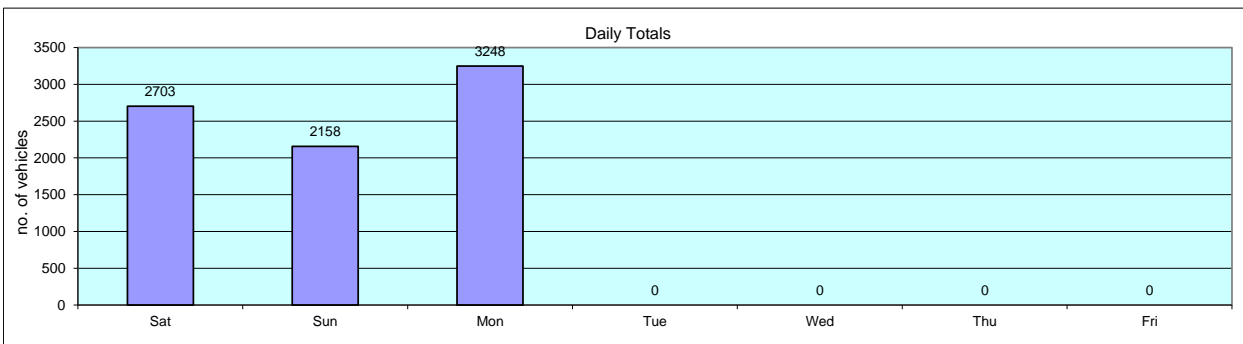

**Site Number** 23388-4  
**Description** Bathwick Hill, West of Cleveland Walk  
**Direction** Eastbound

Volumetric Summary - Motorised Vehicles									
Time	Sat 30-Sep-23	Sun 01-Oct-23	Mon 02-Oct-23	Tue 03-Oct-23	Wed 04-Oct-23	Thu 05-Oct-23	Fri 06-Oct-23	Weekday Av.	7day Av.
0100	57	49	12	0	0	0	0	2	17
0200	52	27	10	0	0	0	0	2	13
0300	46	35	1	0	0	0	0	0	12
0400	35	25	1	0	0	0	0	0	9
0500	11	16	5	0	0	0	0	1	5
0600	10	8	14	0	0	0	0	3	5
0700	16	10	33	0	0	0	0	7	8
0800	45	25	101	0	0	0	0	20	24
0900	110	72	266	0	0	0	0	53	64
1000	160	97	212	0	0	0	0	42	67
1100	215	160	209	0	0	0	0	42	83
1200	229	215	223	0	0	0	0	45	95
1300	236	168	186	0	0	0	0	37	84
1400	225	178	201	0	0	0	0	40	86
1500	178	166	171	0	0	0	0	34	74
1600	191	166	247	0	0	0	0	49	86
1700	172	164	318	0	0	0	0	64	93
1800	192	170	312	0	0	0	0	62	96
1900	127	126	254	0	0	0	0	51	72
2000	110	109	151	0	0	0	0	30	53
2100	86	62	92	0	0	0	0	18	34
2200	54	39	67	0	0	0	0	13	23
2300	58	33	56	0	0	0	0	11	21
2400	47	14	24	0	0	0	0	5	12
<b>08-09</b>	<b>110</b>	<b>72</b>	<b>266</b>	<b>0</b>	<b>0</b>	<b>0</b>	<b>0</b>	<b>53</b>	<b>64</b>
<b>17-18</b>	<b>192</b>	<b>170</b>	<b>312</b>	<b>0</b>	<b>0</b>	<b>0</b>	<b>0</b>	<b>62</b>	<b>96</b>
<b>07-19</b>	<b>2080</b>	<b>1707</b>	<b>2700</b>	<b>0</b>	<b>0</b>	<b>0</b>	<b>0</b>	<b>540</b>	<b>927</b>
<b>07-23</b>	<b>2388</b>	<b>1950</b>	<b>3066</b>	<b>0</b>	<b>0</b>	<b>0</b>	<b>0</b>	<b>613</b>	<b>1058</b>
<b>00-24</b>	<b>2662</b>	<b>2134</b>	<b>3166</b>	<b>0</b>	<b>0</b>	<b>0</b>	<b>0</b>	<b>633</b>	<b>1137</b>

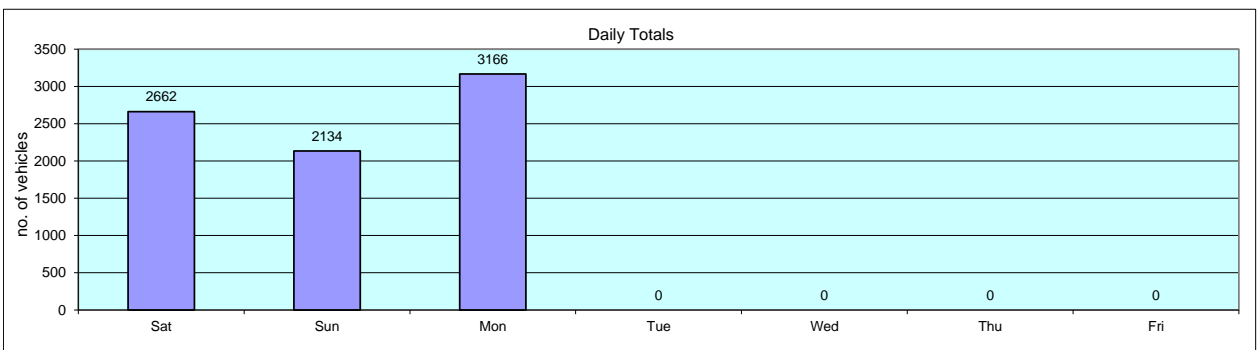

Site Number 23388-4
Description Bathwick Hill, West of Cleveland Walk
Direction Eastbound

30-Sep-23

Table with columns: Time, Total Motorised Vehicles, Totals, Cycles, Motor Cycles, Number Vehicle Classes, DFT 2010 + COBA Scheme, Percentage Vehicle classes, DFT 2010 + COBA Scheme, Vehicle Speed, P-Tile 85%, Average Speed, Standard deviation. Rows include time intervals from 0015 to 2400 and summary rows for 08-09, 17-18, 07-19, 07-23, and 00-24.

Site Number 23388-4
Description Bathwick Hill, West of Cleveland Walk
Direction Eastbound

01-Oct-23

Table with columns: Time, Total Motorised Vehicles, Cycles, Motor Cycles, Number Vehicle Classes (Car, LGV, 2 Axle Rigid, 3 Axle Rigid, 4 Axle Rigid, 3 Axle Artic, 4 Axle Artic, 5+ Axle Artic, Buses), Percentage Vehicle classes (Cycles, Motor Cycles, Cars, LGV, 2 Axle Rigid, 3 Axle Rigid, 4 Axle Rigid, 3 Axle Artic, 4 Axle Artic, 5+ Axle Artic, Buses), Vehicle Speed (MPH 0-95), P-Tile 85%, Average Speed, Standard deviation.

Site Number 23388-4
Description Bathwick Hill, West of Cleveland Walk
Direction Eastbound

02-Oct-23

Table with columns for Time, Total Motorised Vehicles, Cycles, Motor Cycles, Number Vehicle Classes (Car, LGV, 2 Axle Rigid, 3 Axle Rigid, 4 Axle Rigid, 3 Axle Artic, 4 Axle Artic, 5+ Axle Artic, Buses), Percentage Vehicle classes, and Vehicle Speed (MPH 0-95). Includes summary rows for 08-09, 17-18, 07-19, 07-23, and 00-24.











**Site Number** 23388-4  
**Description** Bathwick Hill, West of Cleveland Walk  
**Direction** Eastbound

**Grand Total**

Time	Total Motorised Vehicles	Totals	Cycles	Motor Cycles	Number Vehicle Classes DFT 2010 + COBA Scheme										Percentage Vehicle classes DFT 2010 + COBA Scheme										Vehicle Speed													P-Tile 85%	Average Speed	Standard deviation												
					Car	LGV	2 Axle Rigid	3 Axle Rigid	4 Axle Rigid	3 Axle Artic.	4 Axle Artic.	5+ Axle Artic.	Buses	Cycles	Motor Cycles	Cars	LGV	2 Axle Rigid	3 Axle Rigid	4 Axle Rigid	3 Axle Artic.	4 Axle Artic.	5+ Axle Artic.	Buses	MPH 0 <5mph	MPH 5 <10mph	MPH 10 <15mph	MPH 15 <20mph	MPH 20 <25mph	MPH 25 <30mph	MPH 30 <35mph	MPH 35 <40mph	MPH 40 <45mph	MPH 45 <50mph	MPH 50 <55mph	MPH 55 <60mph	MPH 60 <65mph				MPH 65 <70mph	MPH 70 <75mph	MPH 75 <80mph	MPH 80 <85mph	MPH 85 <90mph	MPH 90 <95mph	MPH 95 <100mph					
--	7962	8109	147	130	7052	456	117	4	4	19	1	7	172	1.813	1.603	86.97	5.623	1.443	0.049	0.049	0.234	0.012	0.086	2.121	5	15	155	1837	3705	1925	377	75	13	1	1	0	0	0	0	0	0	0	0	0	0	0	0	0	0	27.2	23	4.4

