

Site Number 23388-3
Description North Road, East of Cleveland Walk
Direction Westbound

Location

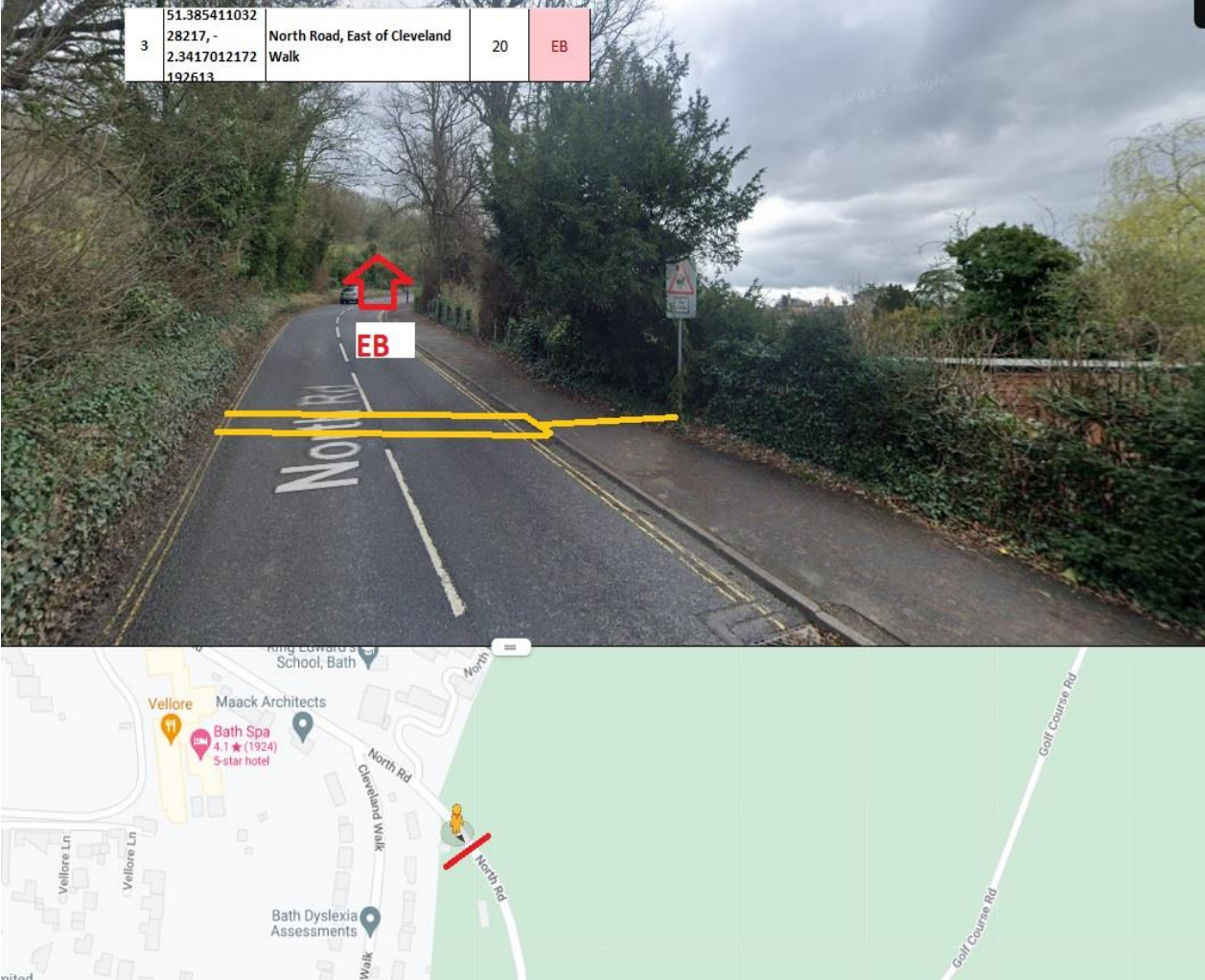

Observations

Site Number 23388-3
 Description North Road, East of Cleveland Walk
 Direction Westbound
 Posted Speed Limit(mph) 20mph

Start Date	End Date	Total Vehicles	5 Day Ave.	7 Day Ave.	Average 85 th ile Speed	Average Mean Speed	Standard Dev.
Mon 25-Sep-23	Sun 01-Oct-23	7459	1233	1066	28.7	23.1	5.4

Time Period	Total Vehicles	85 th ile Speed	Mean Speed	Stand Dev.	<5Mph	5-<10	10-<15	15-<20	20-<25	25-<30	30-<35	35-<40	40-<45	45-<50	50-<55	=>55
Mon 25-Sep-23	1217	27.6	22.5	5.3	3	9	60	326	474	240	86	18	1	0	0	0
Tue 26-Sep-23	1280	27.5	22.5	5.1	0	12	64	314	531	269	67	22	1	0	0	0
Wed 27-Sep-23	1273	27.7	22.5	5.2	1	11	63	337	496	260	87	15	3	0	0	0
Thu 28-Sep-23	1231	28.1	22.7	5.2	1	8	58	306	469	278	92	17	2	0	0	0
Fri 29-Sep-23	1166	29.3	23.3	5.7	4	13	55	227	455	274	103	29	5	1	0	0
Sat 30-Sep-23	689	30.7	25.1	5.4	0	2	5	115	233	203	107	20	4	0	0	0
Sun 01-Oct-23	603	30.7	25.2	5.6	1	4	10	86	198	191	89	20	3	1	0	0
Total Vehicles																
[--]	7459	28.7	23.1	5.4	10	59	315	1711	2856	1715	631	141	19	2	0	0

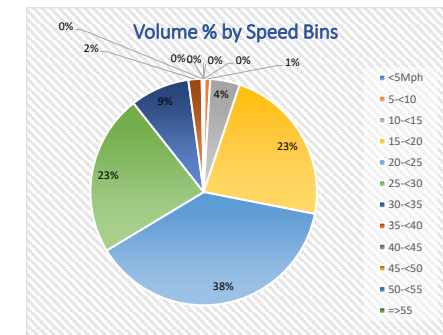
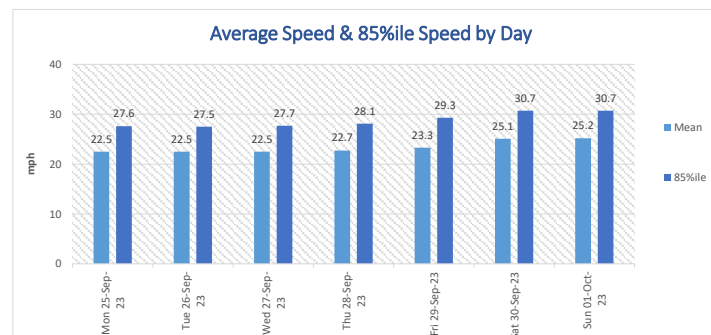
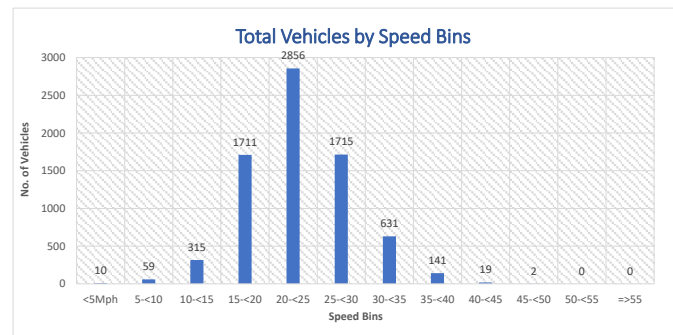

Site Number 23388-3
Description North Road, East of Cleveland Walk
Direction Westbound

Time	Mon 25-Sep-23	Tue 26-Sep-23	Wed 27-Sep-23	Thu 28-Sep-23	Fri 29-Sep-23	Sat 30-Sep-23	Sun 01-Oct-23	Weekday Av.	7day Av.
0100	3	0	0	0	0	0	0	1	0
0200	0	0	0	0	0	0	0	0	0
0300	1	0	0	0	0	0	0	0	0
0400	5	0	0	0	0	0	0	1	1
0500	3	0	0	0	0	0	0	1	0
0600	1	0	0	1	0	0	0	0	0
0700	8	0	0	0	0	0	0	2	1
0800	38	0	0	0	0	0	0	8	5
0900	117	0	0	3	1	0	0	24	17
1000	46	0	1	0	1	2	0	10	7
1100	58	1	1	1	1	2	0	12	9
1200	65	0	1	1	0	3	4	13	11
1300	68	1	4	0	2	1	0	15	11
1400	70	0	1	3	2	2	0	15	11
1500	82	2	4	4	2	0	1	19	14
1600	112	2	6	7	3	0	0	26	19
1700	143	5	1	1	6	0	1	31	22
1800	176	6	14	3	10	2	1	42	30
1900	100	5	5	3	2	0	0	23	16
2000	68	5	2	2	2	0	0	16	11
2100	30	2	1	0	2	0	0	7	5
2200	19	0	1	1	0	1	0	4	3
2300	3	1	1	0	1	0	1	1	1
2400	1	0	0	0	0	0	0	0	0
08-09	117	0	0	3	1	0	0	24	17
17-18	176	189	174	160	136	60	63	167	137
07-19	1075	1110	1119	1061	1025	581	477	1078	921
07-23	1195	1249	1234	1197	1127	654	567	1200	1032
00-24	1217	1280	1273	1231	1166	689	603	1233	1066

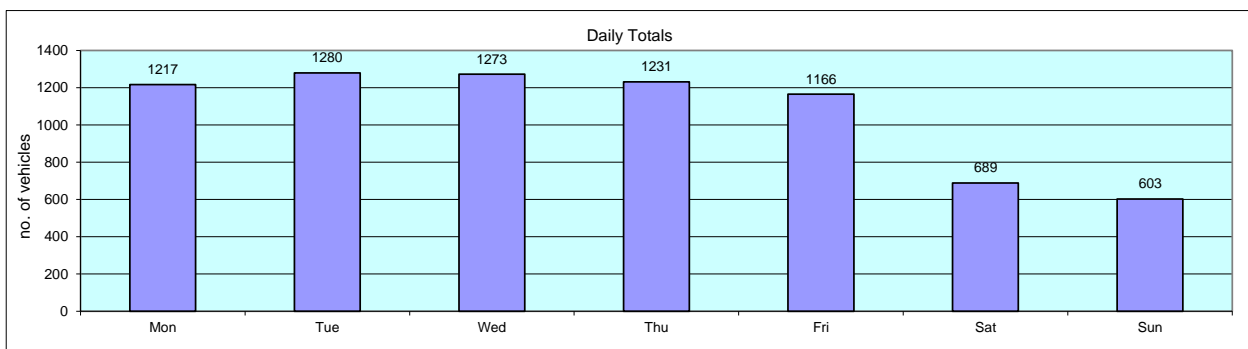

Site Number 23388-3
Description North Road, East of Cleveland Walk
Direction Westbound

Volumetric Summary - Motorised Vehicles									
Time	Mon 25-Sep-23	Tue 26-Sep-23	Wed 27-Sep-23	Thu 28-Sep-23	Fri 29-Sep-23	Sat 30-Sep-23	Sun 01-Oct-23	Weekday Av.	7day Av.
0100	3	5	2	4	5	8	3	4	4
0200	0	6	6	1	3	0	5	3	3
0300	1	3	11	4	1	4	7	4	4
0400	5	0	1	3	6	4	7	3	4
0500	3	4	1	2	4	4	3	3	3
0600	1	0	1	3	0	0	1	1	1
0700	8	7	9	10	9	11	1	9	8
0800	38	36	33	38	35	18	3	36	29
0900	116	118	97	109	109	20	12	110	83
1000	46	54	47	57	56	32	23	52	45
1100	57	66	52	48	58	44	31	56	51
1200	63	62	81	52	47	72	38	61	59
1300	68	65	69	60	74	57	50	67	63
1400	69	55	54	75	54	45	48	61	57
1500	77	82	80	74	83	64	50	79	73
1600	106	112	135	125	122	53	50	120	100
1700	140	159	159	144	132	49	62	147	121
1800	171	183	160	157	126	58	62	159	131
1900	97	96	114	96	99	57	41	100	86
2000	64	62	49	51	52	26	40	56	49
2100	30	41	29	48	28	25	22	35	32
2200	19	14	25	15	12	9	22	17	17
2300	3	14	7	19	5	12	5	10	9
2400	1	6	8	6	11	4	9	6	6
08-09	116	118	97	109	109	20	12	110	83
17-18	171	183	160	157	126	58	62	159	131
07-19	1048	1088	1081	1035	995	569	470	1049	898
07-23	1164	1219	1191	1168	1092	641	559	1167	1005
00-24	1186	1250	1230	1201	1131	676	595	1200	1038

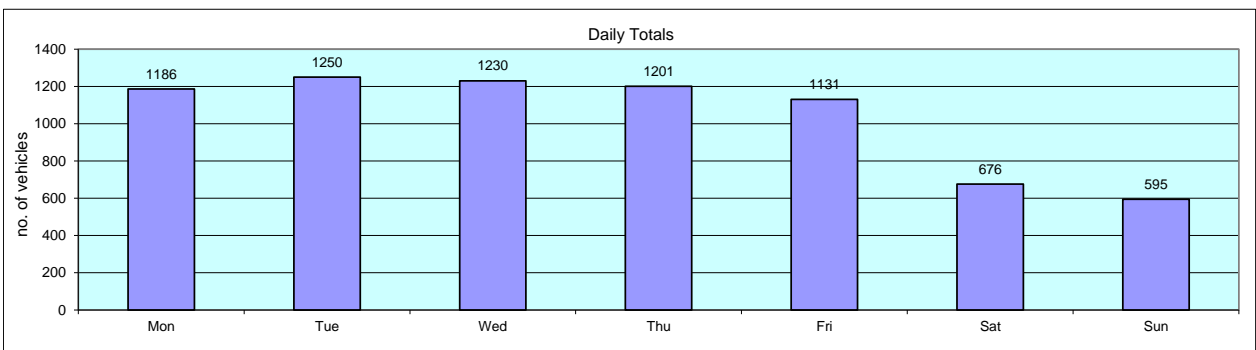

Site Number 23388-3
Description North Road, East of Cleveland Walk
Direction Westbound

28-Sep-23

Table with columns: Time, Total Motorised Vehicles, Cycles, Motor Cycles, Number Vehicle Classes (Car, LGV, 2 Axle Rigid, 3 Axle Rigid, 4 Axle Rigid, 3 Axle Artic, 4 Axle Artic, 5+ Axle Artic, Buses), Percentage Vehicle classes, Vehicle Speed (MPH 0-95), P-Tile 85%, Average Speed, Standard deviation.

