

**Site Number** 23388-3  
**Description** North Road, East of Cleveland Walk  
**Direction** Eastbound

**Location**

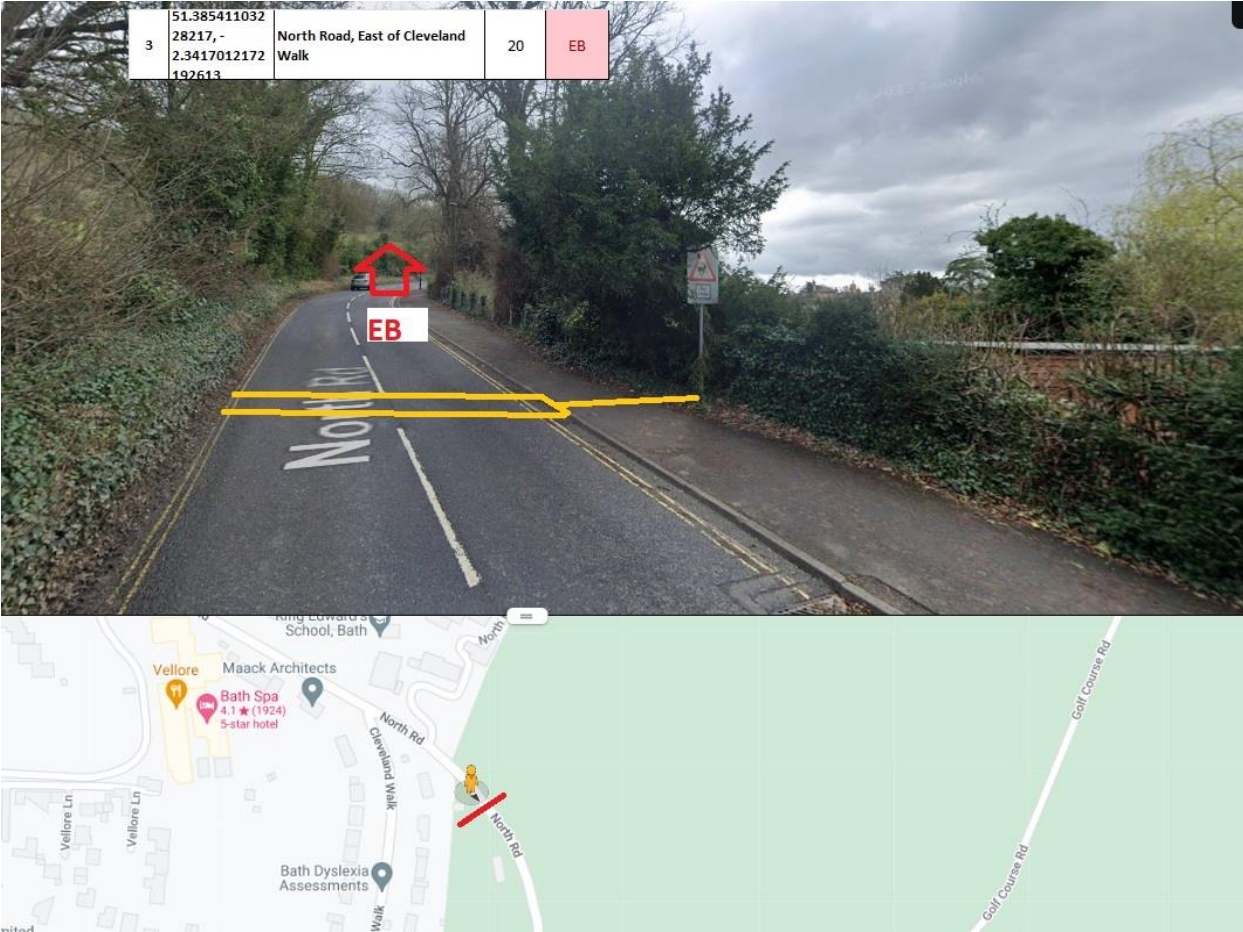

**Observations**

Site Number 23388-3  
 Description North Road, East of Cleveland Walk  
 Direction Eastbound  
 Posted Speed Limit(mph) 20mph

Start Date	End Date	Total Vehicles	5 Day Ave.	7 Day Ave.	Average 85%ile Speed	Average Mean Speed	Standard Dev.
Mon 25-Sep-23	Sun 01-Oct-23	8953	1452	1279	31.4	25.3	6.1

Time Period	Total Vehicles	85%ile Speed	Mean Speed	Stand Dev.	<5Mph	5-<10	10-<15	15-<20	20-<25	25-<30	30-<35	35-<40	40-<45	45-<50	50-<55	=>55
Mon 25-Sep-23	1397	30.6	24.7	6	1	20	55	176	480	405	202	52	5	0	1	0
Tue 26-Sep-23	1546	30.7	24.8	5.7	0	13	62	214	530	441	233	43	9	1	0	0
Wed 27-Sep-23	1489	30.6	24.8	5.8	1	17	57	200	491	460	211	41	10	1	0	0
Thu 28-Sep-23	1401	31	25	6	2	15	54	178	457	425	209	48	9	4	0	0
Fri 29-Sep-23	1429	31	25	6.1	1	20	70	163	455	440	208	57	14	1	0	0
Sat 30-Sep-23	905	33.5	27	6.5	0	8	15	93	225	281	184	77	16	4	2	0
Sun 01-Oct-23	786	33.8	27.4	6.4	0	1	19	77	170	240	203	59	12	3	1	1
<b>Total Vehicles</b>																
[--]	8953	31.4	25.3	6.1	5	94	332	1101	2808	2692	1450	377	75	14	4	1

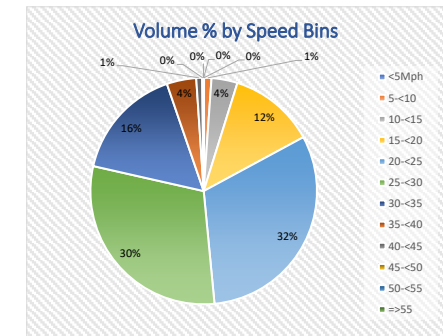
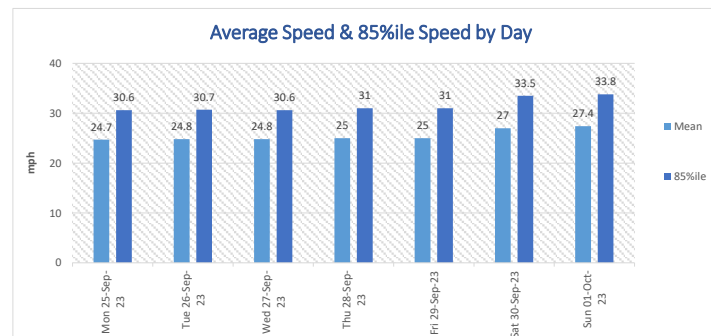
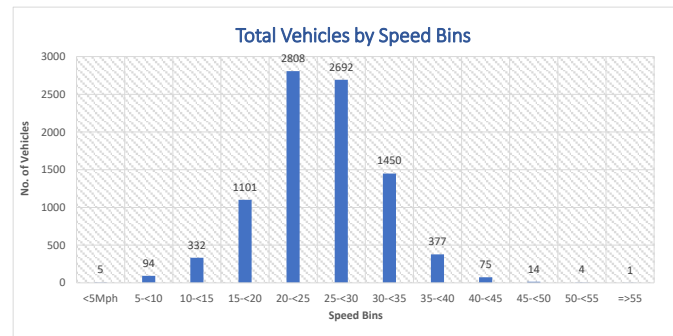

**Site Number** 23388-3  
**Description** North Road, East of Cleveland Walk  
**Direction** Eastbound

Time	Mon 25-Sep-23	Tue 26-Sep-23	Wed 27-Sep-23	Thu 28-Sep-23	Fri 29-Sep-23	Sat 30-Sep-23	Sun 01-Oct-23	Weekday Av.	7day Av.
0100	4	0	0	0	0	0	0	1	1
0200	1	0	0	0	0	0	0	0	0
0300	5	0	0	0	0	0	0	1	1
0400	0	0	0	0	0	0	0	0	0
0500	5	0	0	0	0	1	0	1	1
0600	7	0	1	0	1	0	0	2	1
0700	17	1	1	1	0	0	0	4	3
0800	75	0	1	1	2	1	0	16	11
0900	224	6	8	5	3	4	0	49	36
1000	170	1	2	1	2	0	0	35	25
1100	93	0	0	0	2	0	0	19	14
1200	86	0	0	0	2	3	0	18	13
1300	88	0	0	0	1	0	1	18	13
1400	83	0	1	0	0	0	0	17	12
1500	86	0	0	1	0	0	0	17	12
1600	85	0	1	0	0	0	0	17	12
1700	80	0	0	0	0	0	0	16	11
1800	121	0	0	0	0	0	0	24	17
1900	48	0	0	0	1	0	0	10	7
2000	49	0	0	0	0	0	0	10	7
2100	29	0	0	0	0	0	0	6	4
2200	30	0	0	0	0	0	0	6	4
2300	11	0	0	0	0	0	0	2	2
2400	0	0	0	0	0	0	0	0	0
<b>08-09</b>	<b>224</b>	<b>6</b>	<b>8</b>	<b>5</b>	<b>3</b>	<b>4</b>	<b>0</b>	<b>49</b>	<b>36</b>
<b>17-18</b>	<b>121</b>	<b>101</b>	<b>91</b>	<b>103</b>	<b>93</b>	<b>47</b>	<b>66</b>	<b>102</b>	<b>89</b>
<b>07-19</b>	<b>1239</b>	<b>1380</b>	<b>1337</b>	<b>1241</b>	<b>1274</b>	<b>788</b>	<b>680</b>	<b>1294</b>	<b>1134</b>
<b>07-23</b>	<b>1358</b>	<b>1499</b>	<b>1429</b>	<b>1354</b>	<b>1375</b>	<b>860</b>	<b>755</b>	<b>1403</b>	<b>1233</b>
<b>00-24</b>	<b>1397</b>	<b>1546</b>	<b>1489</b>	<b>1401</b>	<b>1429</b>	<b>905</b>	<b>786</b>	<b>1452</b>	<b>1279</b>

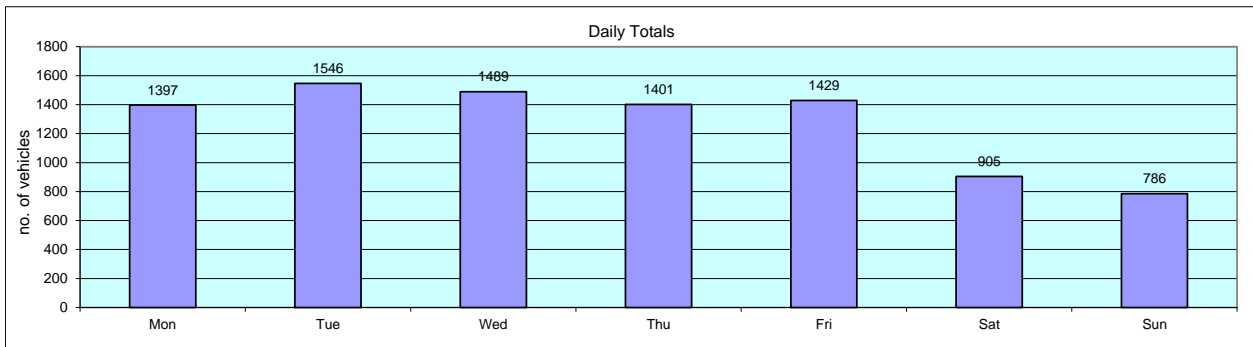

**Site Number** 23388-3  
**Description** North Road, East of Cleveland Walk  
**Direction** Eastbound

Volumetric Summary - Motorised Vehicles									
Time	Mon 25-Sep-23	Tue 26-Sep-23	Wed 27-Sep-23	Thu 28-Sep-23	Fri 29-Sep-23	Sat 30-Sep-23	Sun 01-Oct-23	Weekday Av.	7day Av.
0100	4	3	5	4	2	12	6	4	5
0200	1	2	9	3	3	3	3	4	3
0300	5	4	8	4	3	6	4	5	5
0400	0	1	1	0	3	3	4	1	2
0500	5	9	6	5	6	2	4	6	5
0600	6	6	10	10	9	4	1	8	7
0700	16	15	15	10	12	7	4	14	11
0800	75	88	99	84	94	41	17	88	71
0900	220	267	223	239	230	57	34	236	181
1000	166	211	196	146	142	58	59	172	140
1100	92	108	118	107	86	66	76	102	93
1200	86	78	93	72	99	86	77	86	84
1300	88	87	76	91	92	102	69	87	86
1400	83	68	62	76	85	86	51	75	73
1500	85	82	87	70	69	67	71	79	76
1600	84	74	87	66	77	58	57	78	72
1700	80	109	111	107	135	55	63	108	94
1800	121	101	91	103	93	47	66	102	89
1900	48	100	81	72	59	57	39	72	65
2000	49	54	43	47	40	24	28	47	41
2100	29	35	28	42	30	15	18	33	28
2200	30	22	17	14	16	13	20	20	19
2300	11	8	4	10	15	20	9	10	11
2400	0	6	4	10	15	7	5	7	7
<b>08-09</b>	<b>220</b>	<b>267</b>	<b>223</b>	<b>239</b>	<b>230</b>	<b>57</b>	<b>34</b>	<b>236</b>	<b>181</b>
<b>17-18</b>	<b>121</b>	<b>101</b>	<b>91</b>	<b>103</b>	<b>93</b>	<b>47</b>	<b>66</b>	<b>102</b>	<b>89</b>
<b>07-19</b>	<b>1228</b>	<b>1373</b>	<b>1324</b>	<b>1233</b>	<b>1261</b>	<b>780</b>	<b>679</b>	<b>1284</b>	<b>1125</b>
<b>07-23</b>	<b>1347</b>	<b>1492</b>	<b>1416</b>	<b>1346</b>	<b>1362</b>	<b>852</b>	<b>754</b>	<b>1393</b>	<b>1224</b>
<b>00-24</b>	<b>1384</b>	<b>1538</b>	<b>1474</b>	<b>1392</b>	<b>1415</b>	<b>896</b>	<b>785</b>	<b>1441</b>	<b>1269</b>

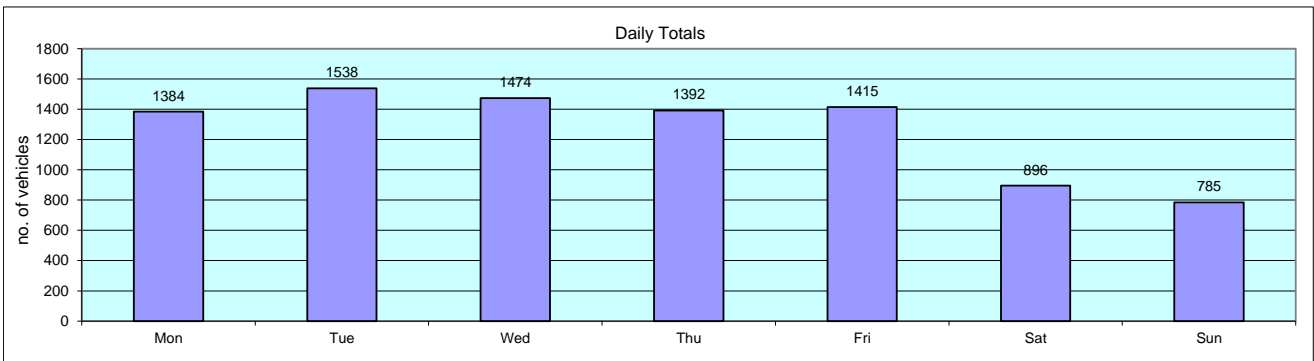

















Site Number 23388-3
Description North Road, East of Cleveland Walk
Direction Eastbound

01-Oct-23

Table with columns: Time, Total Motorised Vehicles, Cycles, Motor Cycles, Number Vehicle Classes (Car, LGV, 2 Axle Rigid, 3 Axle Rigid, 4 Axle Rigid, 3 Axle Artic, 4 Axle Artic, 5+ Axle Artic, Buses), Percentage Vehicle classes (Cycles, Motor Cycles, Cars, LGV, 2 Axle Rigid, 3 Axle Rigid, 4 Axle Rigid, 3 Axle Artic, 4 Axle Artic, 5+ Axle Artic, Buses), Vehicle Speed (MPH 0-95), P-Tile 85%, Average Speed, Standard deviation.

Site Number 23388-3  
 Description North Road, East of Cleveland Walk  
 Direction Eastbound

Grand Total

Time	Total Motorised Vehicles	Totals	Cycles	Motor Cycles	Number Vehicle Classes DFT 2010 + COBA Scheme										Percentage Vehicle classes DFT 2010 + COBA Scheme										Vehicle Speed														P-Tile 85%	Average Speed	Standard deviation									
					Car	LGV	2 Axle Rigid	3 Axle Rigid	4 Axle Rigid	3 Axle Artic.	4 Axle Artic.	5+ Axle Artic.	Buses	Cycles	Motor Cycles	Cars	LGV	2 Axle Rigid	3 Axle Rigid	4 Axle Rigid	3 Axle Artic.	4 Axle Artic.	5+ Axle Artic.	Buses	MPH 0 <5mph	MPH 5 <10mph	MPH 10 <15mph	MPH 15 <20mph	MPH 20 <25mph	MPH 25 <30mph	MPH 30 <35mph	MPH 35 <40mph	MPH 40 <45mph	MPH 45 <50mph	MPH 50 <55mph	MPH 55 <60mph	MPH 60 <65mph	MPH 65 <70mph				MPH 70 <75mph	MPH 75 <80mph	MPH 80 <85mph	MPH 85 <90mph	MPH 90 <95mph	MPH 95 <100mph			
--	8884	8953	69	154	7698	730	260	8	1	13	1	2	17	0.771	1.72	85.98	8.154	2.904	0.089	0.011	0.145	0.011	0.022	0.19	5	94	332	1101	2808	2692	1450	377	75	14	4	0	0	1	0	0	0	0	0	0	0	0	0	31.4	25.3	6.1

Site Number 23388-3
Description North Road, East of Cleveland Walk
Direction Eastbound

Grand Total

Table with columns: Time, Total Motorised Vehicles, Totals, Cycles, Motor Cycles, Car, LGV, 2 Axle Rigid, 3 Axle Rigid, 4 Axle Rigid, 3 Axle Artic, 4 Axle Artic, 5+ Axle Artic, Buses, Cycles, Motor Cycles, Cars, LGV, 2 Axle Rigid, 3 Axle Rigid, 4 Axle Rigid, 3 Axle Artic, 4 Axle Artic, 5+ Axle Artic, Buses, and Vehicle Speed (MPH 0-95). Rows include individual time intervals and summary rows for 08-09, 17-18, 07-19, 07-23, and 00-24.