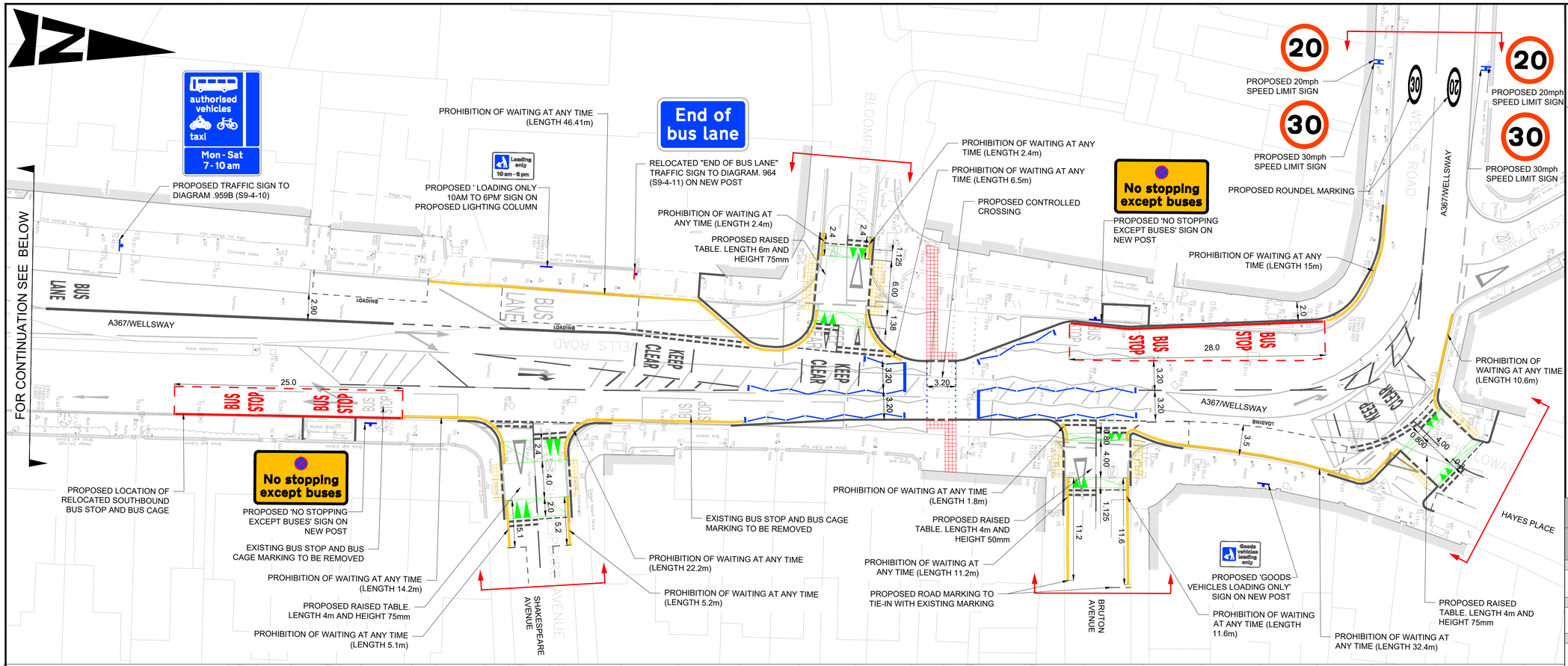

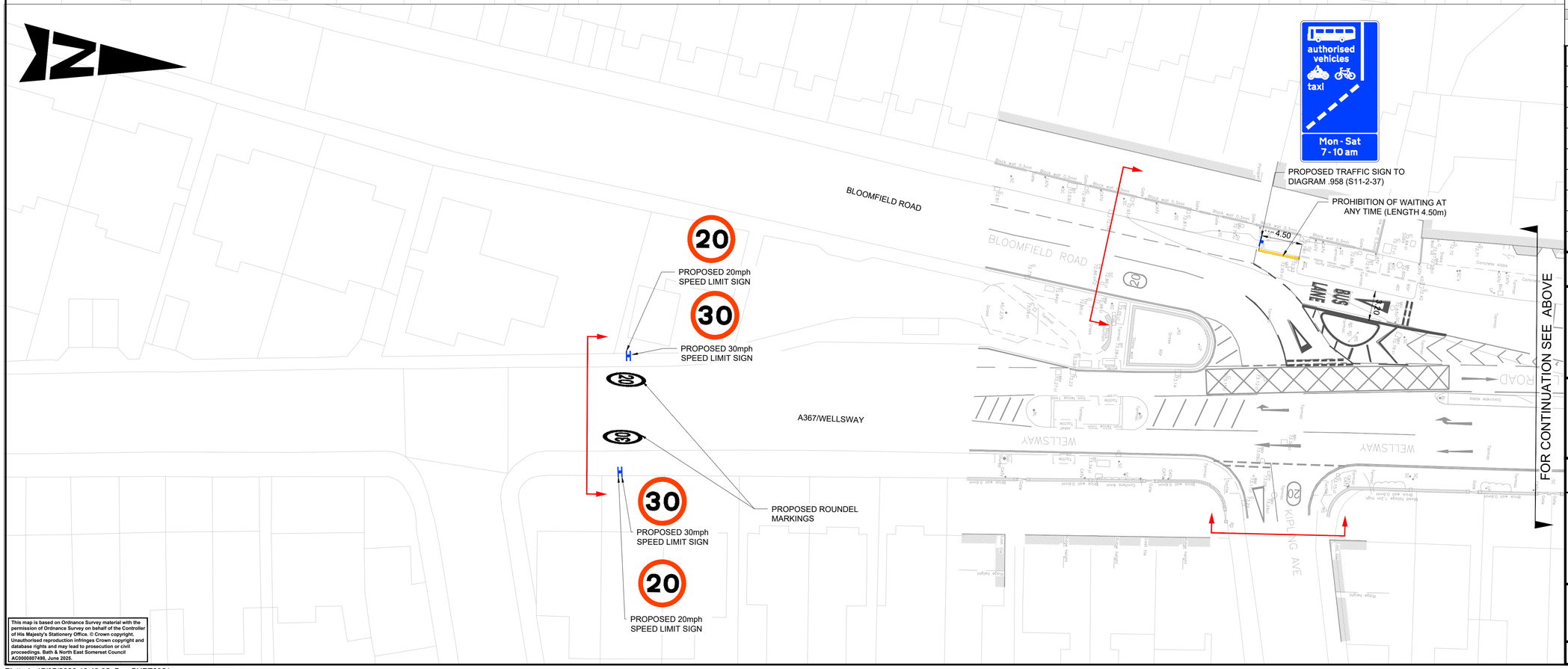

This map is based on Ordnance Survey material with the permission of Ordnance Survey on behalf of the Controller of His Majesty's Stationery Office. © Crown copyright. Unauthorised reproduction infringes Crown copyright and database rights and may lead to prosecution or civil proceedings. Bath & North East Somerset Council AC0000807488, June 2025.

Plotted: 17/07/2026 19:43:05 By: GUPT8951

NOTES

1. DO NOT SCALE FROM THIS DRAWING.
2. ALL DIMENSIONS ARE IN METRES UNLESS OTHERWISE STATED.
3. FOR GENERAL ARRANGEMENT,REFER TO DRAWING NO.5230888-ATRL-HGN-BFLA_08-DR-CH-000101.

KEY

- PROPOSED KERBS
- PROPOSED ROAD MARKINGS
- PROHIBITION OF WAITING AT ANY TIME
- PROPOSED BUS STOP MARKING
- PROPOSED CONTROLLED CROSSING ZIG-ZAG MARKINGS
- PROPOSED TRAFFIC SIGN
- RELOCATED TRAFFIC SIGN
- PROPOSED RAISED TABLE
- PROPOSED BLISTER TACTILE PAVING
- TRO EXTENTS

SAFETY, HEALTH AND ENVIRONMENTAL INFORMATION

In addition to the hazards/risks normally associated with the types of work detailed on this drawing, note the following significant residual risks (Reference shall also be made to the design hazard log).

Construction
Presence of live traffic & live utilities.
Presence of soil contamination, asbestos, tar and breaking of concrete not known

Maintenance / Cleaning
None

Use
None

Decommissioning / Demolition
None

Description	Status	Revision	Drawn	Checked	Reviewed	Authorised	Issue Date
For Review and Comment	S3	P03	ANV	DS	NA	NA	08/05/26
UPDATES TO REFLECT CLIENT COMMENTS	S2	P04	SD	DS	DS	---	15/06/26
Updated Addressing Client Comments	S3	P05	SD	PK	DS	KP	18/06/26
As Per Stage 2 RSA Comments	S3	P06	RG	ANV	PK	---	17/07/26
Amendments to stage 2 RSA	S3	P07	RG	ANV	PK	AN	17/07/26

Drawing Suitability: FOR REVIEW / COMMENT
Status: S3

AtkinsRéalis
Aztec West
500 Park Avenue
Almondsbury
Bristol
BS32 4RZ
Tel: +44 (0)1454 662000
+44 (0)1454 663333
www.AtkinsRealis.com

Copyright © AtkinsRéalis (2026)

Client: Bath & North East Somerset Council
Improving People's Lives

Project Title: Somer Valley Links FBC

Drawing Title: BEAR FLAT MOBILITY HUB TRAFFIC REGULATION ORDERS (TRO)

Drawing Number
Project: 5230888 - Originator: ATRL - Volume: HGN -
Location: BFLA_08 - Type: DR - Role: CH - Number: 000112

Original Size:	Scale:	Project Ref. No:	Sheet:	Rev:
A1	1:250	5230888	1 of 1	P07