

Important Dates

New Learner Pool	Commence Autumn 2017	Open Spring 2019
Refurbishment of Sports Hall	Close Autumn 2017	Opens Spring 2018
New Ground Floor Fitness Suite	Commence Autumn 2017	Opens Summer 2018
Refurbishment of Existing Pool	Close Summer 2018	Opens Spring 2019

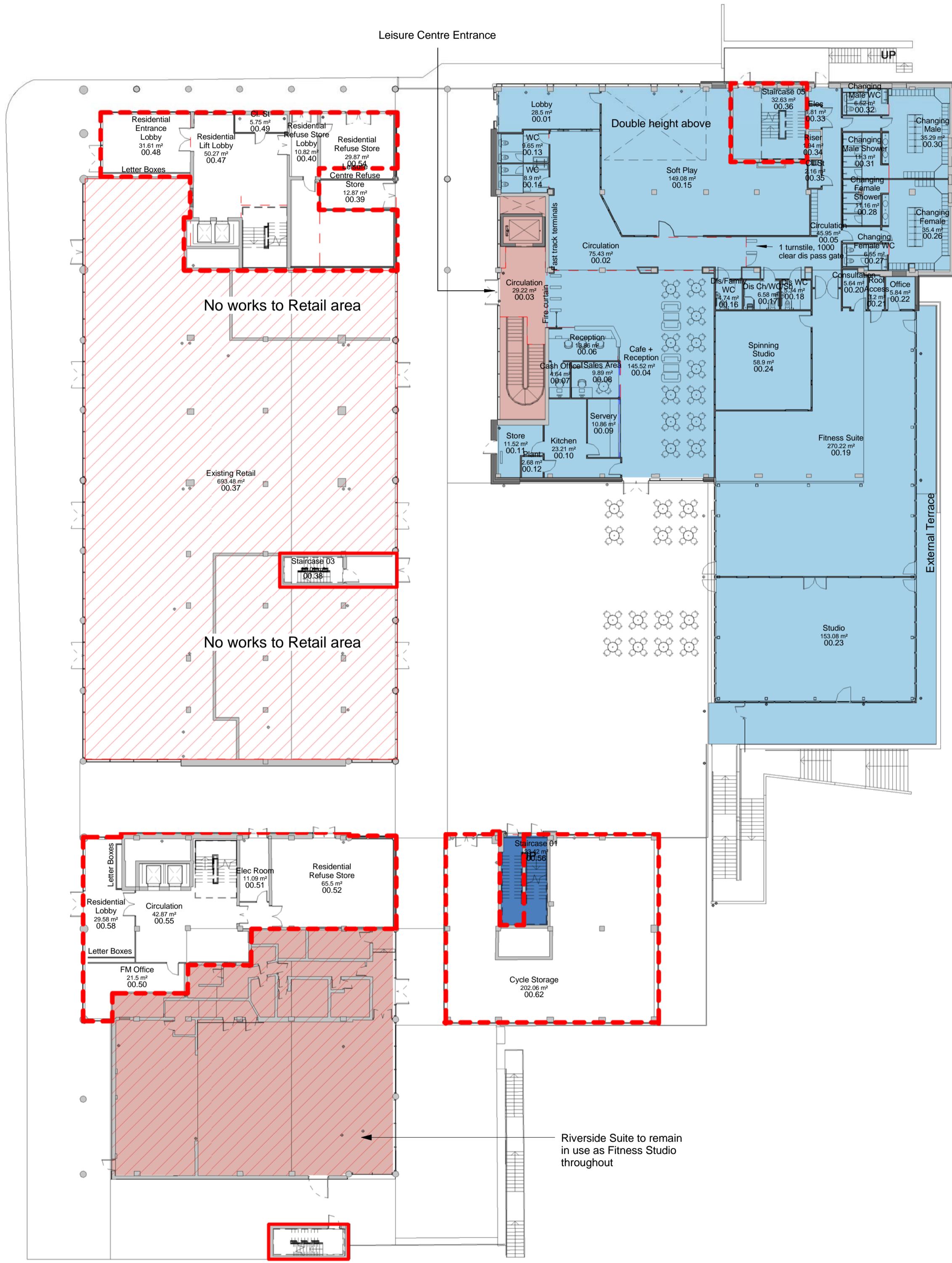

LEVEL 0 - Phase 1
1 : 250

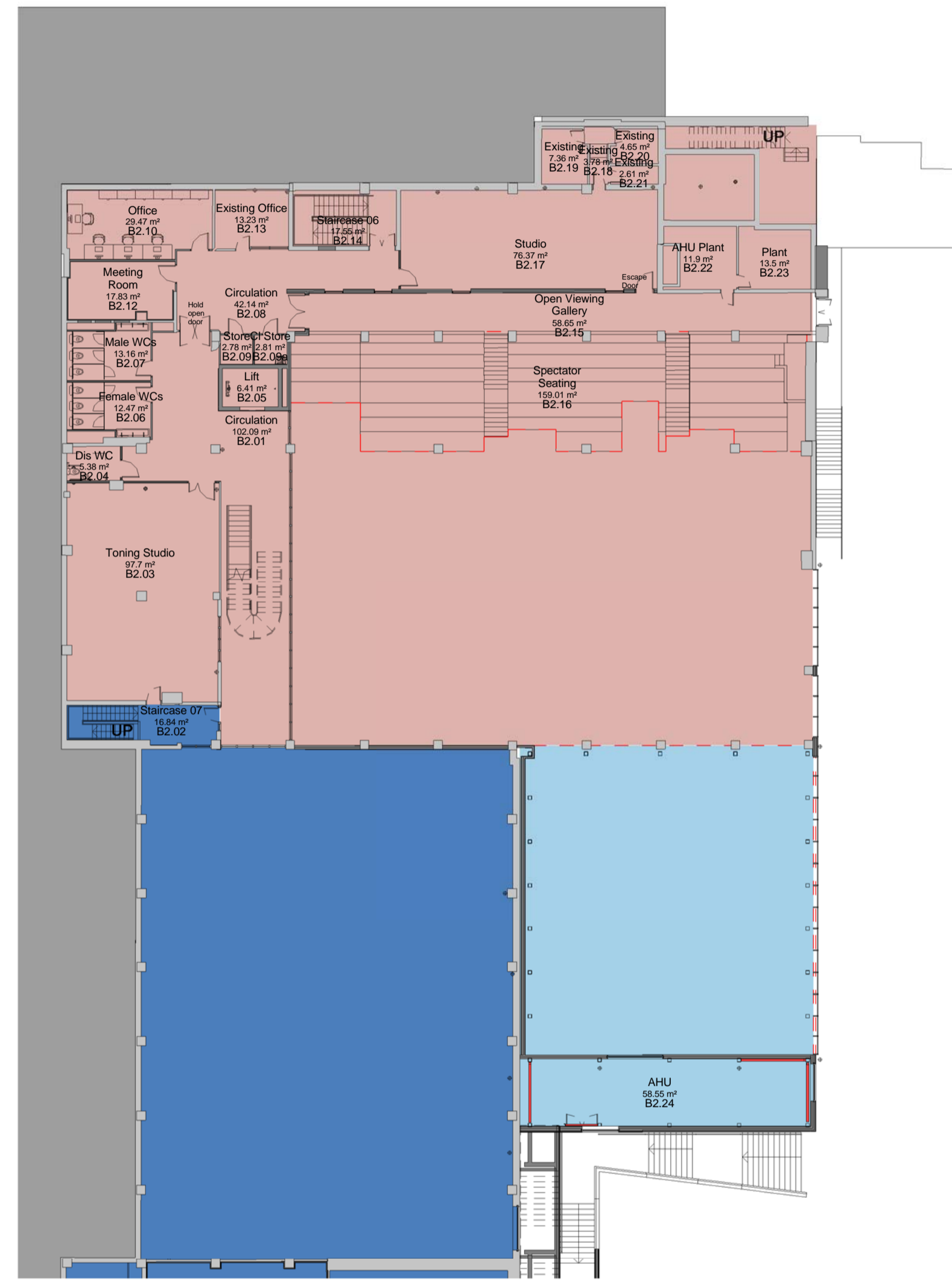

LEVEL B2 - Phase 1
1 : 250

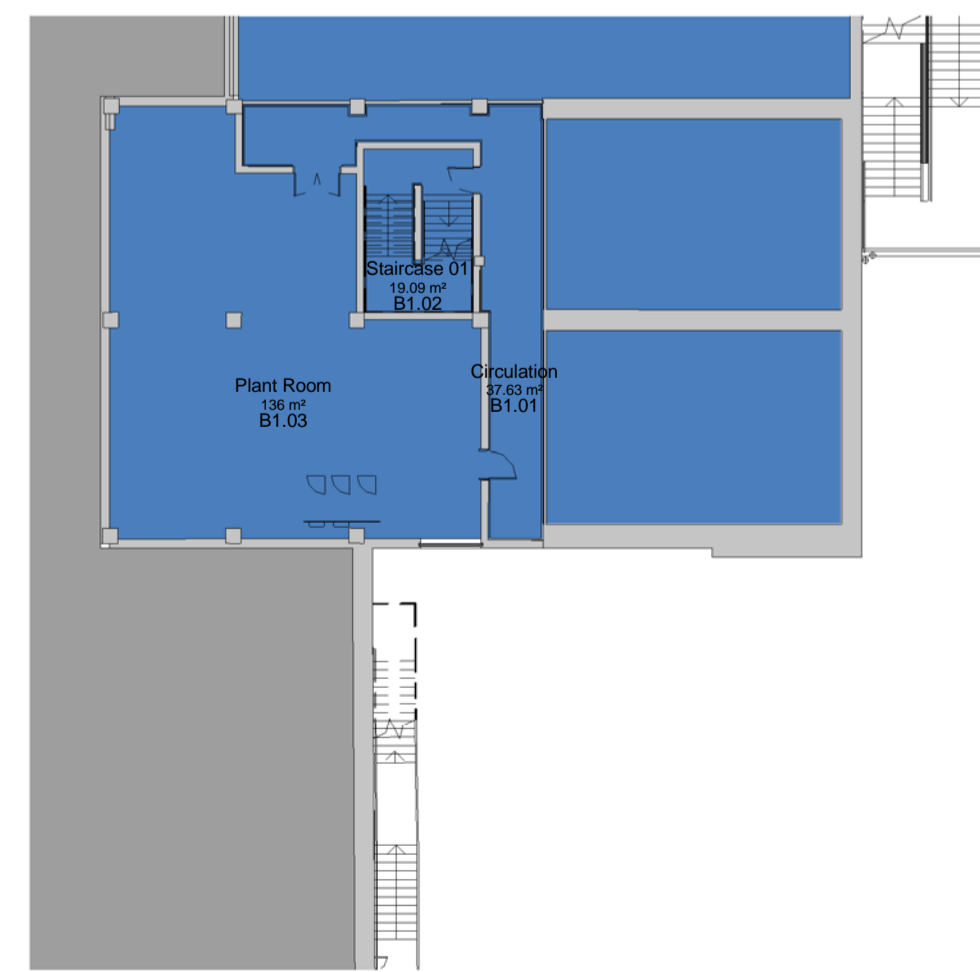

LEVEL B1 - Phase 1
1 : 250

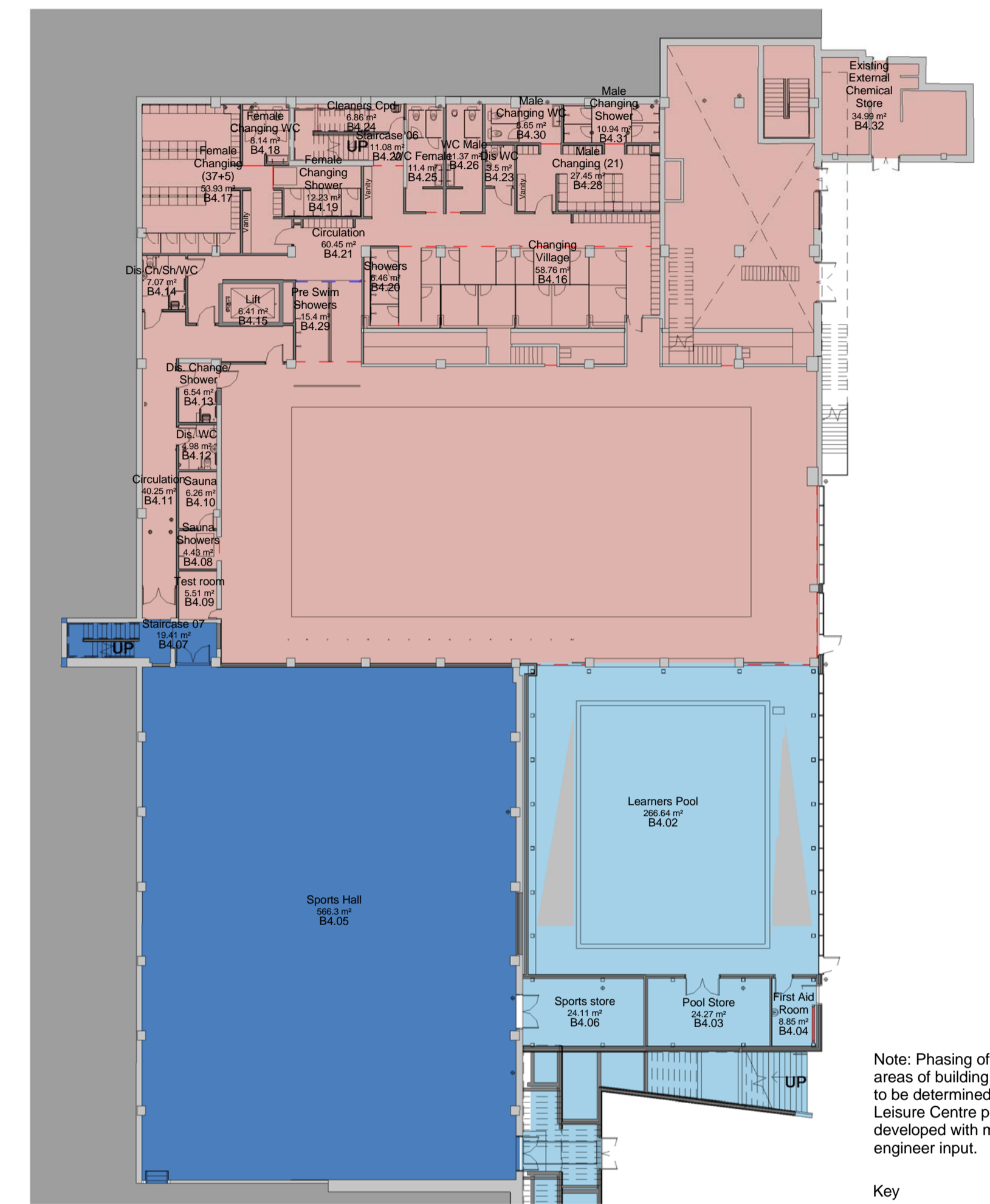

LEVEL B4 - Phase 1
1 : 250

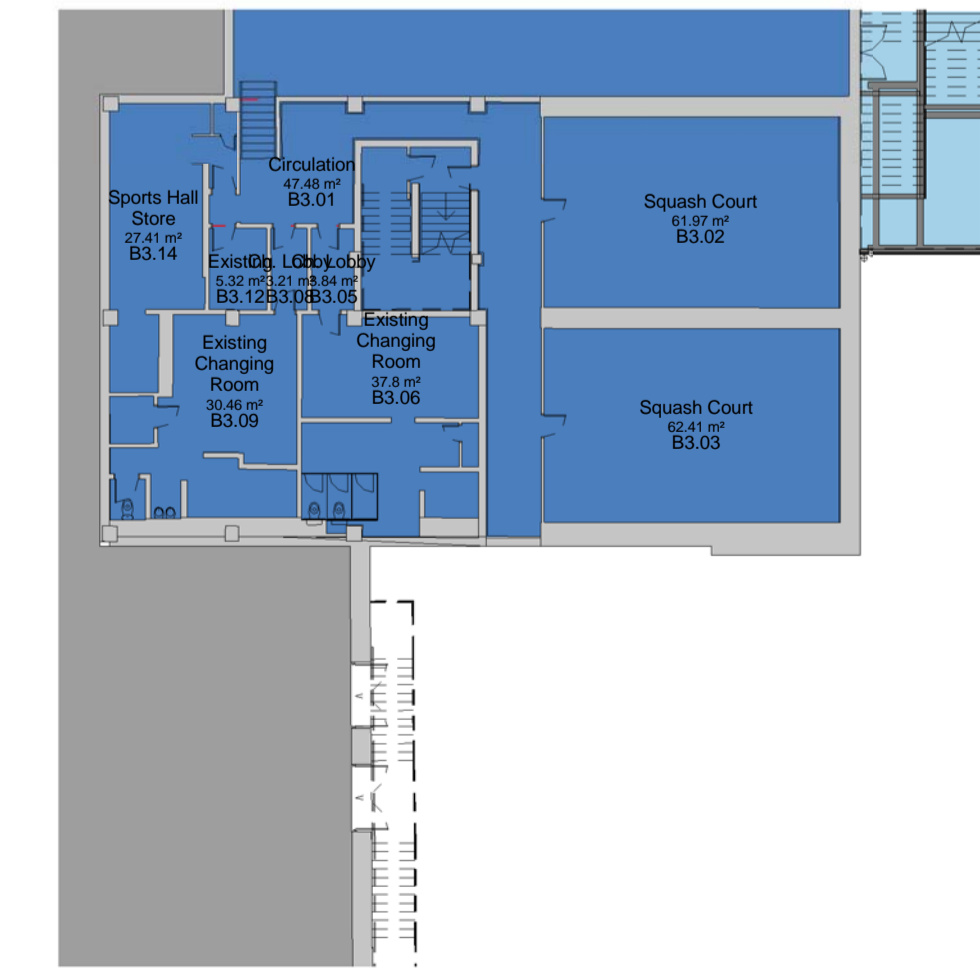

LEVEL B3 - Phase 1
1 : 250

Note: Phasing of remaining non coloured areas of building plans (residential and retail) to be determined by main contractor Leisure Centre phasing to be further developed with main contractor & fire engineer input.

- Key
- - - Boundary of works undertaken as part of Residential contract (exact location tbc by client)
 - Phase 1a works. To be handed back as soon as possible
 - Phase 1b works
 - In use

P02	PO1	Rev	original by	date created	approved by
Dates added as provided by D.Stockham	20170623	AJB	AJS		HT
Phasing Plans Issue	20170523	AJB	AJS		AJS
Description	Date	Dr by	App by		
AJB	05/22/17	AJB	AJS		

AHR Architects Ltd
8th Floor
Clifton Heights
Triangle West
Bristol
BS8 1EJ
United Kingdom

T +44(0)117 9299146
E bristol@ahr-global.com
www.ahr-global.com

client name	Bath and North East Somerset Council		
project	Riverside Redevelopment		
drawing	Phasing - Phase 1 Plan		
computer file	C:\Users\diam.baker\Documents\RSR-AHR-ZZ-ZZ-M3-A-Central_adam_baker.rvt	plot date	
project number	2015.01047.002	scale	As indicated @A1
drawing number	RSR-AHR-ZZ-ZZ-DR-A-11-001	issue status	SO
		rev	P02

This drawing is to be read in conjunction with all related drawings. All dimensions must be checked and verified on site before commencing any work or producing shop drawings. The originator should be notified immediately of any discrepancy. This drawing is copyright and remains the property of AHR.